

Miss Yearbook 1972



PAM WEAVER

Selected by the staff of Interstate Book Mfgs., Inc., from pictures submitted of the senior editors of the WARRIOR.

Teen Queen



LORI JEANNE ROSE



ADMINISTRATION

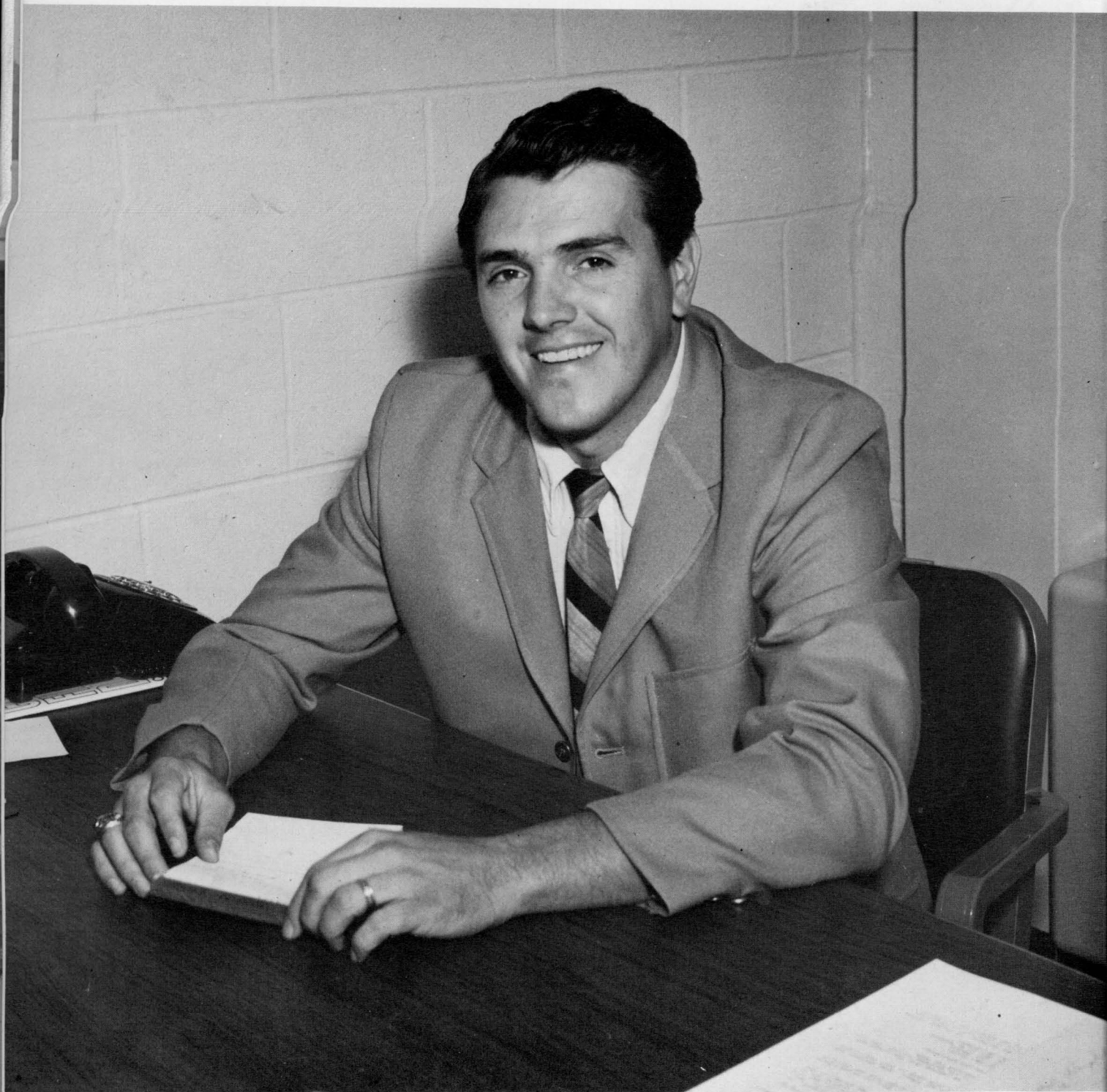

Fredric W. Smith

Principal
Pocahontas County High School



Upper Left: Mr. David Smith
 Vocational Director
 Upper Right: Mr. Charles McElwee
 Asst. Principal: Dean
 Middle Left: Mr. June Riley
 Athletic Director
 Middle Right: Mr. Harold Crist
 Dean
 Lower Left: Mr. Joe Jonese
 Maintenance Director

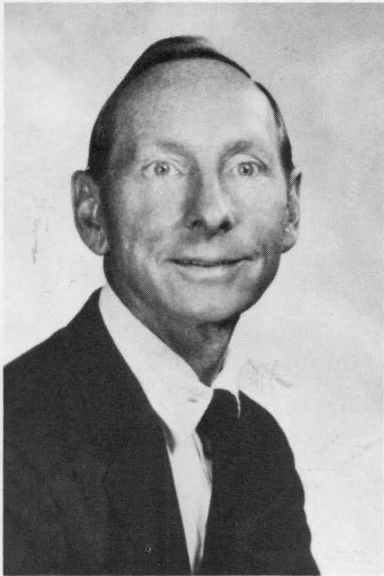

HAROLD L. CRIST
Physics
Physical Science
Driver's Education
Assembly Programs
B. A. -- M. A.
WVU, Marshall U.



ELMER C. FRIEL
Driver Education,
Coaching
New Mexico Highlands
University, Las Vegas,
New Mexico
B. A.



ANNA LEE DEAN
Typing II, Bookkeeping,
General Business, Clerical
Block
A. B. in Business Education,
Social Studies
Marshall University

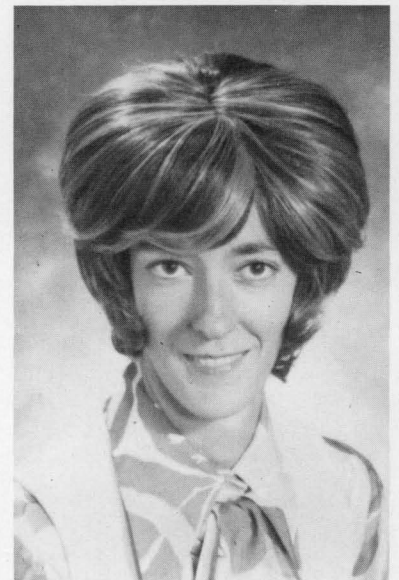

NANCY GALFORD
Home Economics I & II
Commercial Sewing
F. H. A. , Junior Class
Sponsor, Voice of
Democracy Contest
Sponsor
A. B.
Glenville State College

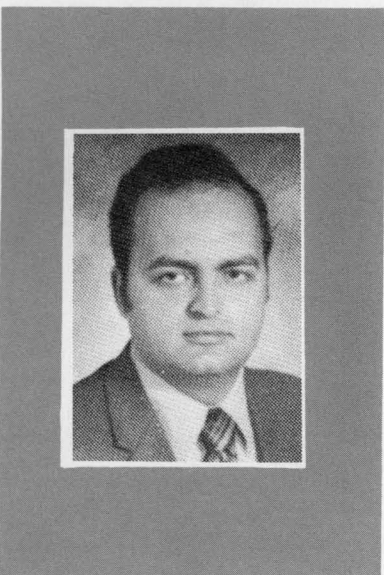

CHARLES W. FAUBER
Music
West Virginia Tech.
B. S.

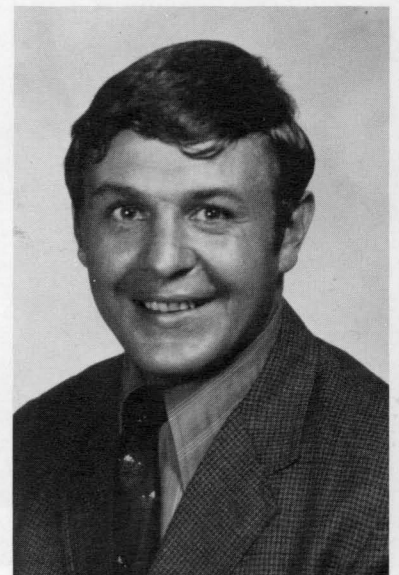

GARY GUIDI
Physical Education
Head Basketball
Coach, Assistant
Football Coach
B. S.
WVU



DONALD HARRIS
Psychology, Economics,
World Culture I
A. B.
Glenville State College

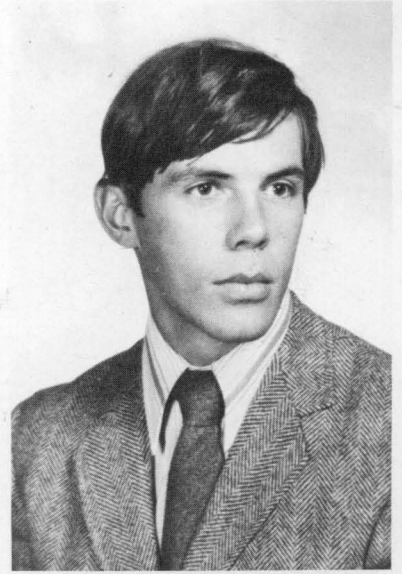

DAVID HUTSENPILLER
English 9, 10
Senior Composition
Yearbook
A. B.
Glenville State College



WALTER D. HELMICK
Welding I, II
V. I. C. A. Sponsor
Hobart Welding
Lincoln Welding

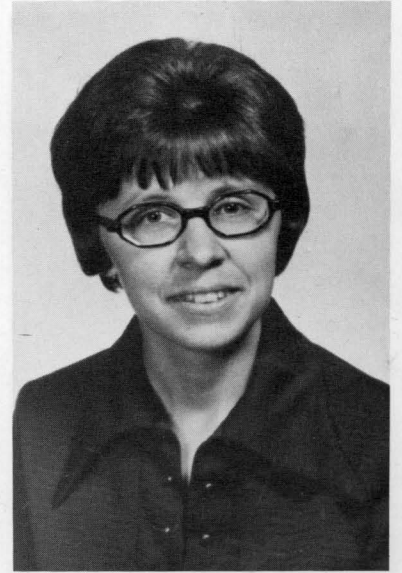

ALICE IRVINE
General Math, Basic Math,
Algebra I, Typing I
F. B. L. A., Newspaper,
Senior Class Director
B. S.
WVU



LYLA C. HOWELL
Home Economics, Introduction
to Vocations, Counselor
Pep Club
Cheerleader Sponsor
B. S. H. E.
WVU

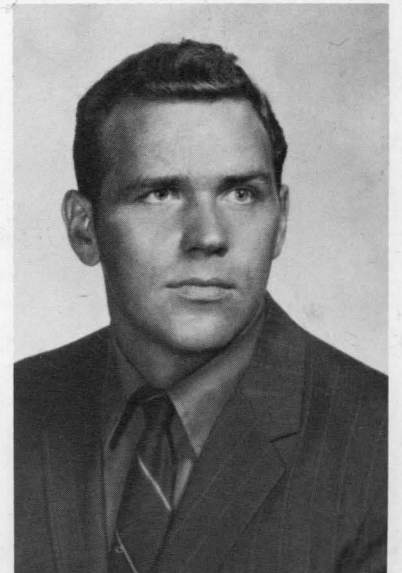

DOLAN IRVINE
Agricultural Science
Agricultural Mechanics
F. F. A.
B. S.
WVU



JOHN KINNISON
Electricity I, II
VICA
Junior Sponsor

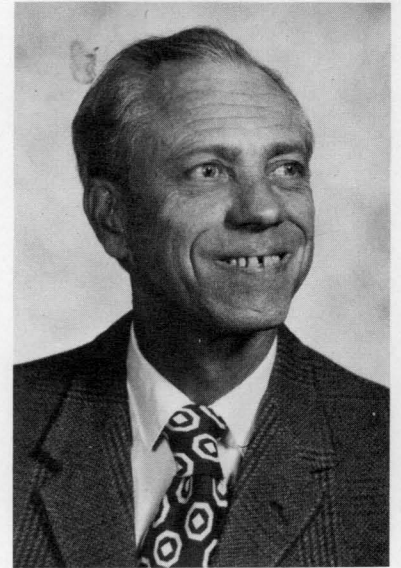

FRANCIS H. McELWEE
English 11, 12
Latin I, II
Coordinator of Homecoming
Activities
A. B.
Hampden--Sydney College



CAROLYN LEACH
English 10, 11
Spanish II
A. B. --M. A.
Madison College, Harrisonburg,
Virginia
WVU

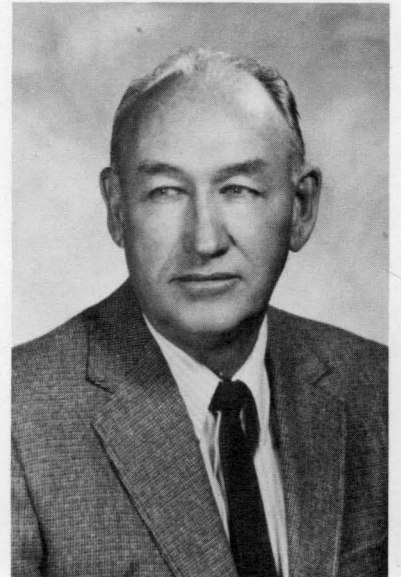

LEE McMANN
Agriculture Science
FFA
B. S. --M. S.
WVU



CHARLES E. McELWEE
Chemistry
Biology
Assistant Principal
B. S. --M. A. +30
WVU
University of Wyoming

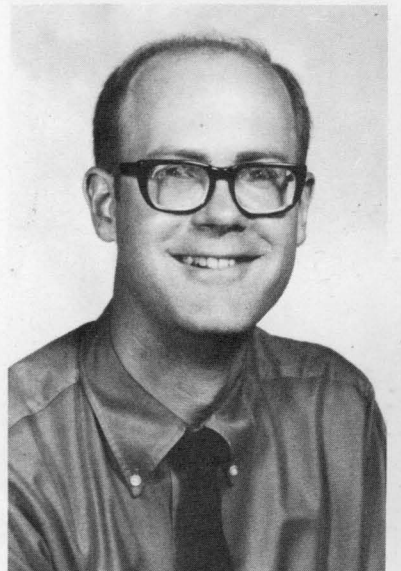

WILLIAM P. McNEEL
Algebra I, II, III
Trigonometry
Drama Club
Student Council
B. S. --M. S.
Marietta College
University of Oregon



FAY T. MOORE
 French I, II
 English 9
 Yearbook
 Sophomore Class Co-sponsor
 A. B. -- M. A.
 Berea College
 University of Kentucky
 Marshall University



RETA MORRISON ROSE
 Physical Education
 Junior Varsity Cheerleaders
 Dance Club
 B. S. +15
 WVU



MINNIE PARG
 Typing I, II
 Shorthand I, Secretarial Block
 F. B. L. A.
 School Newspaper
 B. S. -- M. A.
 Davis and Elkins College
 WVU

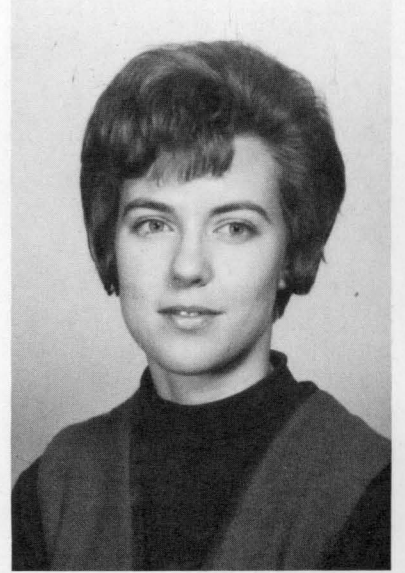

DONNA ROUNTREE
 English 10, 11, 12
 Co-sponsor Senior Class
 B. S.
 WVU



JUNE RILEY
 Plane Geometry
 General Math
 Algebra I-A
 B. S.
 Davis and Elkins College



VIRGINIA G. SHAFER
 English 9, 11, 12
 P. A. L. S. Sponsor
 Freshman Class Sponsor
 Concessions at Athletic Games
 A. B.
 Glenville State College
 WVU



DAVID E. SMITH
Agricultural Science III, IV
B. S. -- M. S.
WVU

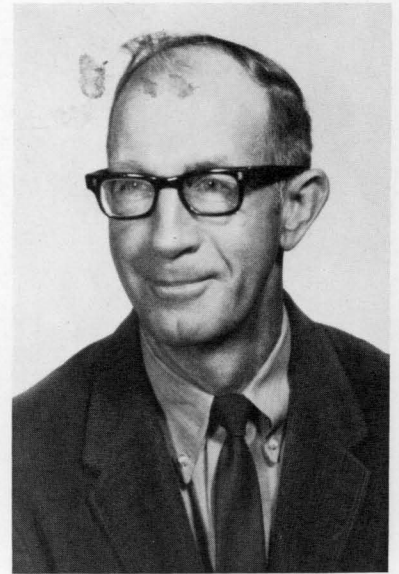

ALLEN D. STEWART
B. S. -- M. S.
Davis and Elkins College
Marshall University
WVU



PEGGY SMITH
American Studies I
Librarian
Chess Club
B. A. -- M. A.
Davis and Elkins College
George Peabody College
for Teachers

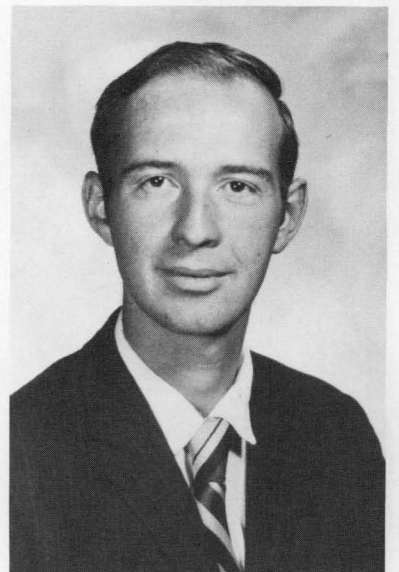

LLOYD M. SWARTZ
Introduction to Power
Electronics I, II
V. I. C. A.
Drama Club
B. S.
Carnegie Mellon University



SUSAN JEAN SMITH
World Cultures I
American Studies II
Cheerleaders, Pep Club,
Student Council, National
Honor Society
A. B.
Marshall University

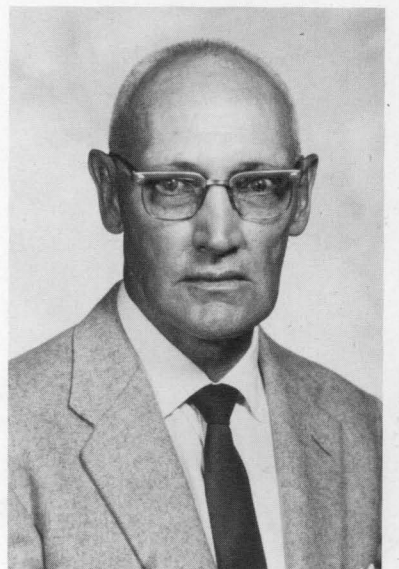

RAYMOND TRACY
American Studies I, II
Junior Firemen
A. B. -- M. A.
Glenville State College
WVU



GLADYS A. VANCE, RN
Nurses' Aid Class



ARCH G. WOODDELL
American Studies
Head Track Coach
Asst. Football Coach
Sponsor Letterman's Club
B. S. WVU



KENNETH VANCE
Guidance Counselor
A. B. Education
Glenville

KAY CAIN
Secretary



DAVID SHIBLEY
Food Service Manager
Landscape Architect



SHARON O. VANCE
Home Ec. I, II
Commercial Foods
Future Homemakers of America
National Honor Society
Junior Class Sponsor
A. B. Education
Glenville



HENRIETTA REIGLE
Bookkeeper



SENIORS



LARRY AIKEN
Library Club 1; Rifle Club 3; Music Club 3;
Drama Club 4; V. I. C. A. 4; Senior Atten-
dant Escort 3.

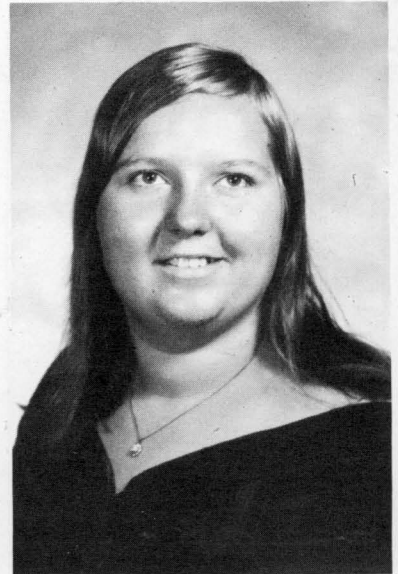

MARILYN ANN ARMSTRONG
Chess Club 3,4, Treasurer, Secretary 4;
Drama Club 4; Band 1,2,3,4; Prom Com-
mittee 3; Homecoming Committee 3;
Student Of The Month 3; Class Secretary
2; Band Officer.



KEITH ALDERMAN
F. F. A. 1,2,3,4; Rifle Club 1.



DONNA MARIE BENNETT
Drama 3,4; Vice Pres. Membership 4; Art
Club 3; Newspaper Staff; Editor 4; Prom
Comm. 3; Chorus; Office staff; Chairman
of Spirit Week 4; Decorating Committee
Sadie Hawkins Dance 4.

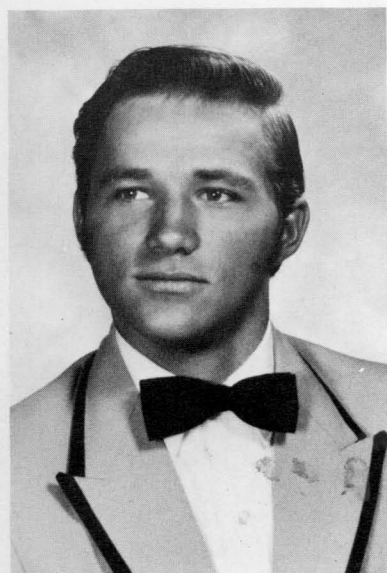

RUSSELL WADE ARBOGAST
F. F. A. 1,2,3; Lettermen's Club 3,4; Track
2; Basketball 1,2,3; Football 1,2,3,4.

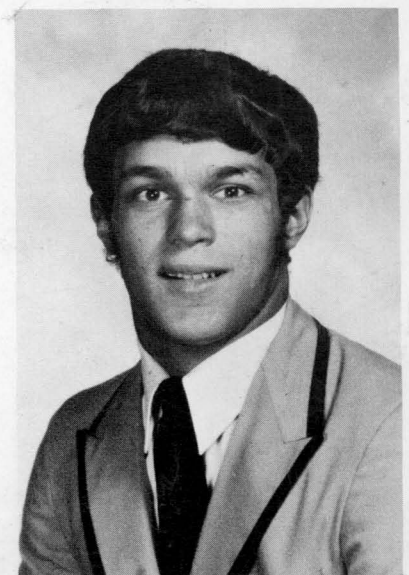

GARY BEVERAGE



JOAN ANNA BEVERAGE
Sewing Club, Folk Dancing Club.

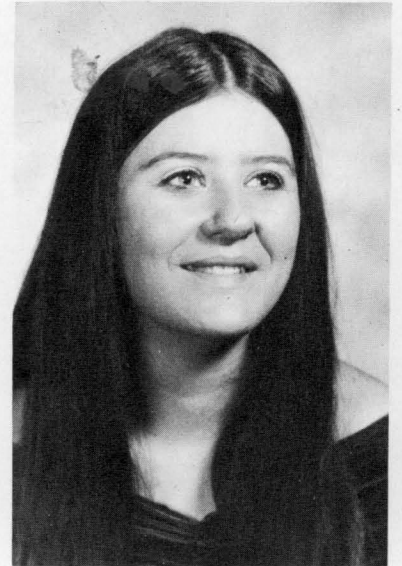

KAREN JEAN CARR
F. H. A. 1, 2, 3, 4; Pep Club 1, 2; Art 3; Music
4; P. A. L. S. ; Christmas Choir.



KEITH E. BEVERAGE
F. F. A. 1, 2; Rifle Club 3.

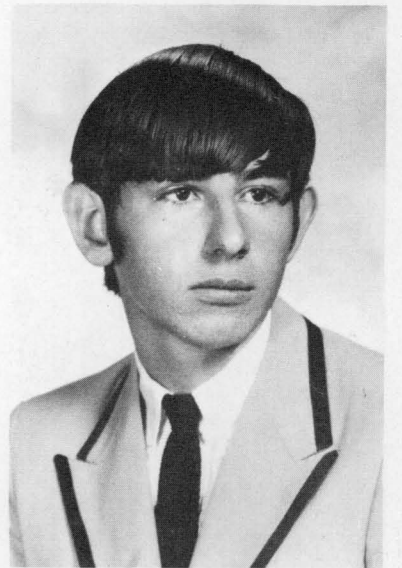

JIMMY PRESTON CLOONAN
Chess Club 2; Varsity Club 2; Rifle Club 3;
Junior Firemen's Club 3; Football 2; Student
Council 2.

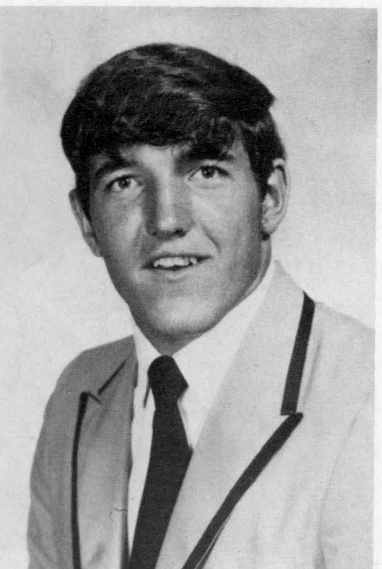

DAVID RUSSELL CAIN
F. F. A. 1, 2, 3; Lettermen's 3, 4; Jr. Firemen's
Club 4, Sergeant at Arms 4; Mr. Warrior 3;
Football 1, 2, 3, 4; Basketball 1, 2, 3, 4; Track
2, 3, 4.

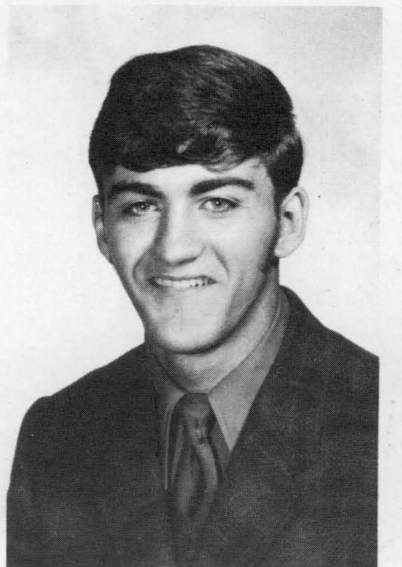

MARSHALL D. CLUTTER
F. F. A. 1; Nature Club 3, 4; Lettermen's Club
3, 4; Football 1, 2; Basketball 1, 2, 3; Golf 4;
Lettermen's Vice President 4; Nature Club
Vice President 4.



MARTHA ELAINE COFFMAN
Pep Club 3; F. H. A. 1, 2, 3; Easter Ball
Committee 2.

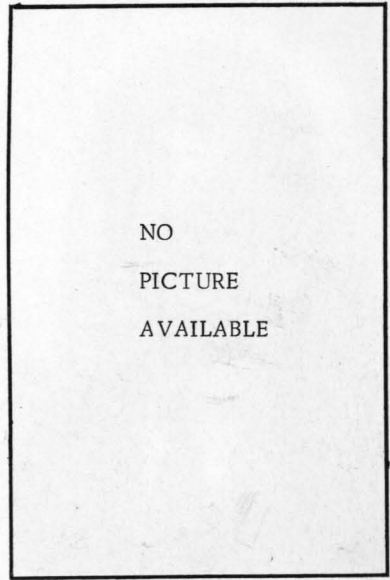

NO
PICTURE
AVAILABLE

DONALD W. CURRY
Nature Club 1, 2, 3; F. F. A. 1, 2; V. I. C. A. ;
Basketball 1, 2.



PEGGY RENAE CRIST
Pep Club 1, 2, 3, 4; F. H. A. 1, 2, V. P. of Pub.
Relations 2; Drama Club 3; Nature Club 1;
Literary Club 2; Interact Club 4, Secretary
4; National Honor Society 3, 4, Treasurer 4;
J. V. Cheerleader; Band 2, 3; Choir 3; News-
paper Staff 3; Office 4; Junior Science and
Humanities Symposium 3.

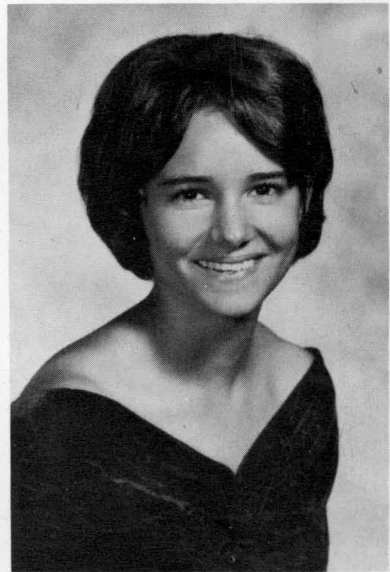

REBECCA LYNN CUTLIP
F. H. A. 1, 2, 3; Pep Club 3, 4; F. B. L. A. 4;
Class Reporter 1, Class President 2; A. D. D.;
Freshman Attendant for Homecoming; Stu-
dent Council 2; Varsity Cheerleader 3, 4;
National Honor Society; Class Secretary 4;
F. H. A. President 3.



ESTHEL MARGARETE ROSE CUMMINS
Pep Club 1, 4; F. H. A. 1, 2; Literary Club
2; Drama 3; Folk Singing Club 3; Chorus 1.

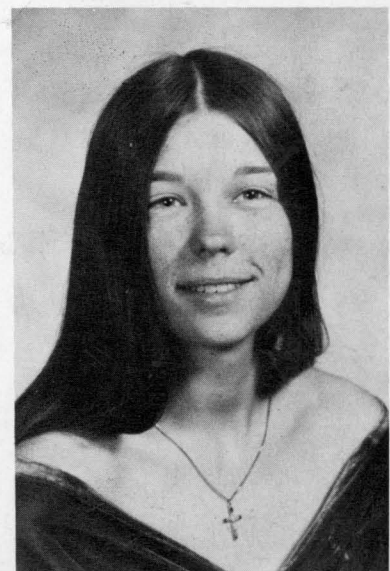

VIRGINIA KAREN CUTLIP
Interact Club 3; Pep Club 3, 4; Attendant
to Miss Red Devil 2; Varsity Cheerleader 2.

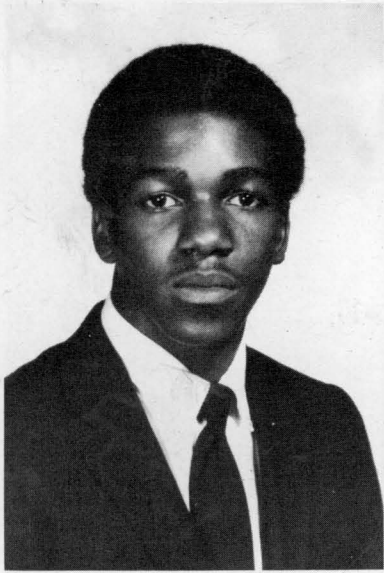

ROBERT DAUGHTERY



GILBERT DEAN
Nature Club, President; Lettermen's Club
Secretary; Student Council Representative;
Football 1, 2, 3, 4; Basketball 1, 2, 3, 4; Track
1, 2, 3, 4; Mr. Snowflake 4.



VALINDA LEA DAVIS
Pep Club 1, 2, 3; Folk Singing Club 3; F. H. A.
1, 2.

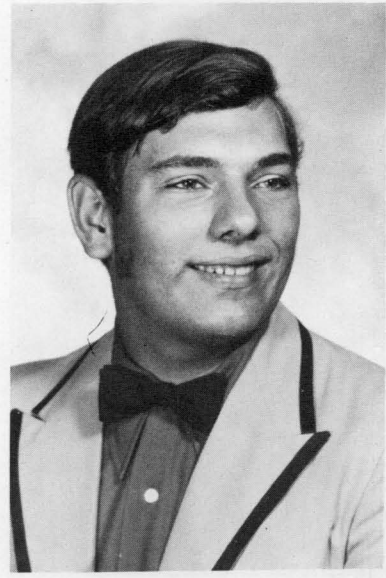

KEITH EDWARD DEAN
F. F. A. 1, 2, 3; Rifle Club 3; V. I. C. A. 4;
Science Club 1; Football 1, 2, 3, 4; Basketball
1, 2; Homecoming Committee 3.



BOBBY WAYNE DEAN
Lettermen's Club, Football 1, 2, 3; Basketball
1.



DENNIS WAYNE DEVER
Interact Club; Lettermen's Club 3, 4, Vice
President; F. F. A. 1, 2, 3; National Honor
Society; Class President 3, Vice President
4; Football 2, 3, 4; Track 3; Know Your
State Government Day Representative;
Simulated United Nations Meeting; Jr. -Sr.
Banquet Speaker.



DONNA RAE DUNBRACK
 Chorus 1, 2; Banner Girl 2; F. H. A. 1, 2; Pep Club 2, 3; Drama Club 3, 4; Dance Club 4; Christmas Play; Student Council Representative; Mountain Heritage Leadership Weekend; Yearbook Staff 4; Voice of Democracy Contest 4; Phys. Ed. Assistant 4; Special Ed. Assistant; Intramural Basketball 1; Easter Ball and Prom Committees; Sadie Hawkins Dance Chairman.

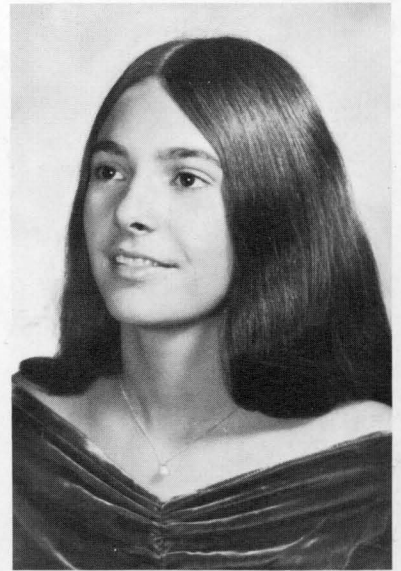

DEBORAH ANN FAULKNIER
 F. H. A. 1, 2, Treasurer 2; Pep Club 2, 3, 4; A. D. D. 's 2; Interact Club 4; Drama 3; Attendant Miss Snowflake 1; Majorette 2, 3; Office 4; Prom and Easter Ball Committees.



KENNETH RUSSELL DUNBRACK
 F. F. A. 1, 2; V. I. C. A. 1; Rifle Club; Football 1, 2; Basketball 1, 2.

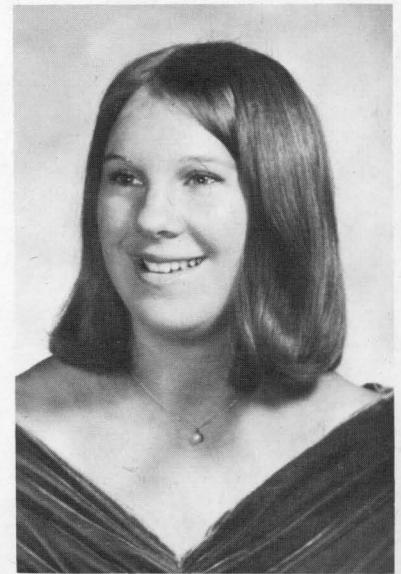

NINA MARIE FOWLER
 Drama Club 3, 4, V. P. of Finance 4; Pep Club 3, 4; F. H. A. 2; Varsity Cheerleader 1, 2, 3, 4, Head 2, 4; Chorus 1, 2; Band 1, 2; Yearbook Staff 4; Office 4; Banquet Committee 3; Cheerleader Conference 3, 4.



DARLA ROSE EYE
 F. H. A. 1; Pep Club 1, 2, 4; Interact Club 3; Literary Club 2; Folk Singing Club 3.

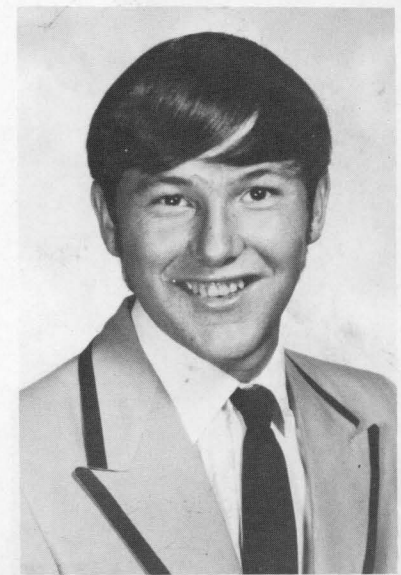

ALLEN WAYNE FRIEL
 F. F. A. 1, 2; Nature Club 3; Drama Club 4; Rifle Club 3, 4; Football 3; Rifle Club President 4.

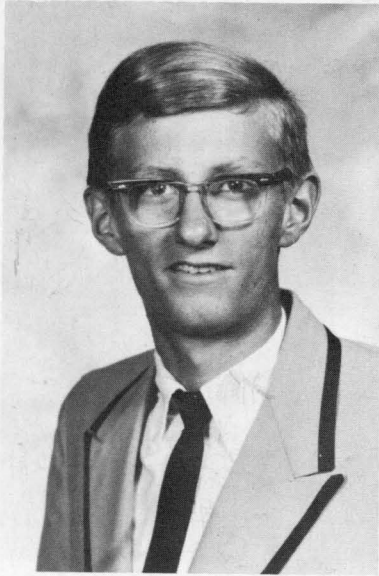

RUSSELL M. FRIEL
F. F. A. 1, 2, 3, 4; Chess Club; Lettermen's
Club; Track 2, 3, 4.



ZANE HICKSON
F. F. A. 1, 2; Varsity G. 2; V. I. C. A. 3, 4;
Basketball 1, 2; Football 2; Nature 1.



FRED GENE GOLDIZEN
F. F. A. 1, 2, 3; Pep Club 3; Rifle Club 3.

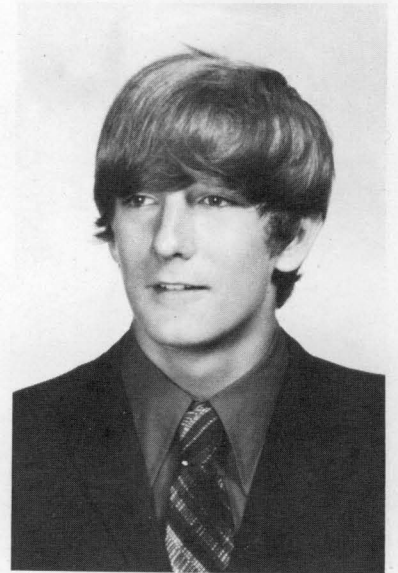

MICHAEL HOLLANDSWORTH
Easter Ball Committee V. I. C. A. 4, Pres. 4;
Pep Club 2, 3; Newspaper Staff 2; Junior
Fireman 3, 4; Sec. Pres. 4.

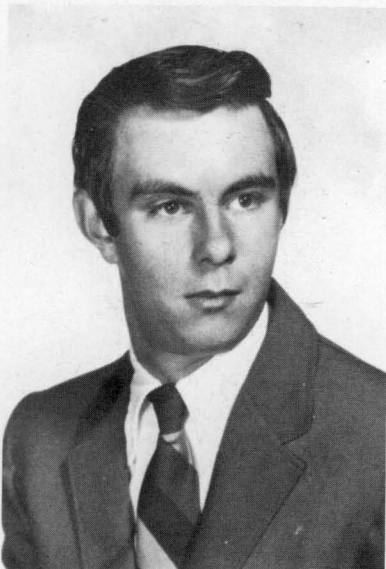

HAROLD GRIFFIN
F. F. A. 1, 2.

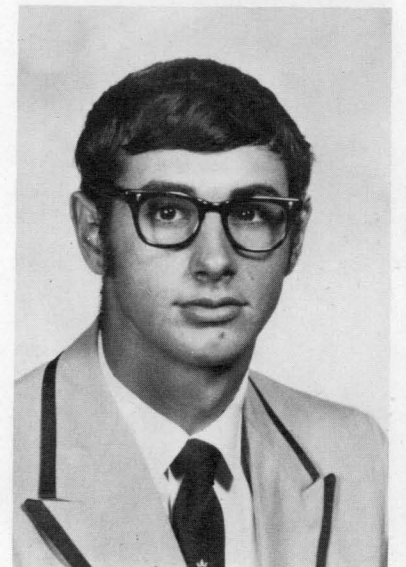

DENNIS WOODROW HUNTER
Lettermen's Club 1, 2, 3, 4; F. F. A. 1, 2, 3;
F. T. A. 1, 2, Secretary 2; Drama 4; News-
paper Staff 3, 4; School Photographer 3, 4;
Student Council 3, 4, President 4; Open
House Committee Speaker; Jr. -Sr. Banquet
Speaker; Class Representative 2, 4; Vice
President 1; Football 1, 2, 3, 4; Basketball
1, 2.

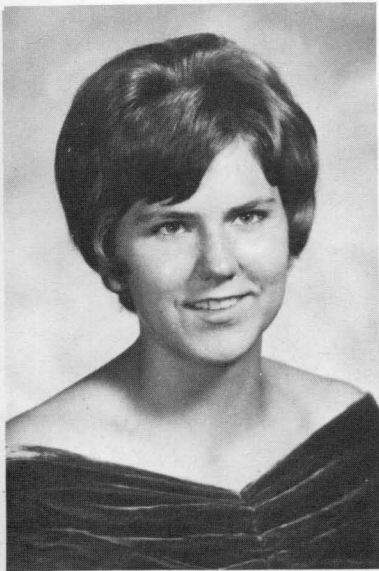

PATRICIA LOUISE IRVINE
F. H. A. 1, 2, 3; P. A. L. S. 3, 4; Dance Club
4; F. B. L. A. 4; Student Council 3, 4; Class
Reporter 2; Class Treasurer 1; Easter Ball
Committee 2.

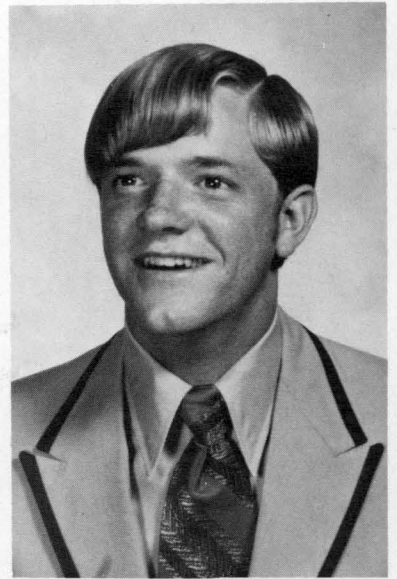

MARK A. KANE
F. F. A. 2; Varsity G 1, 2; V. I. C. A. 3, 4,
President; Drama 3; Student Council 3;
Basketball 1, 2; Football 1, 2; Golf 3, 4.



WENDEL DEAN JACK
F. F. A. 1, 2, 3, 4; Rifle Club 3; V. I. C. A.
Club 4.

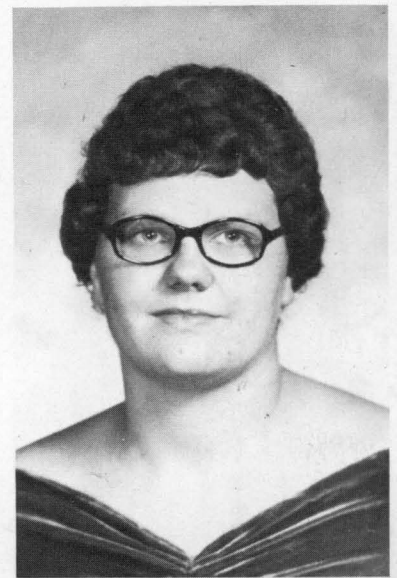

CARMELLA JEAN KENNEY
F. H. A. 1, 2, 3, 4; Pep Club 2, 3; Interact
Club 4; P. A. L. S. 4; Chorus 4; Special
Education Assistant; Office Staff 4;
Intramural Basketball 1; Prom Committee
3; Easter Ball Committee 2.

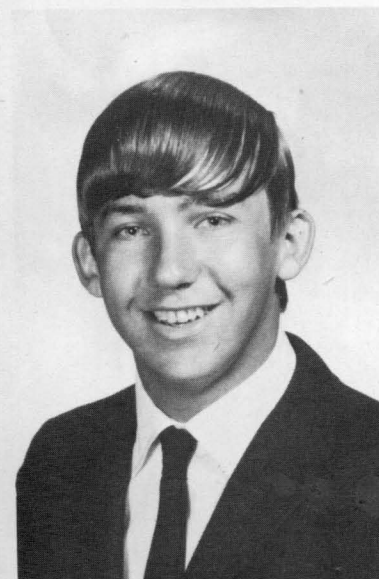

WAYNE DOUGLAS JOHNSON
F. F. A. 1; Rifle Club 3, 4; Junior Firemen's
Club 3, 4; Golf Team 3, 4.

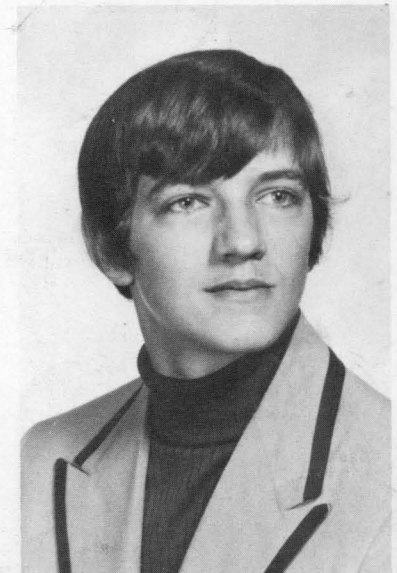

ROGER D. KERSHNER
F. F. A. 2, 3.



PAUL SHELTON LAMBERT
Rifle Club 1; F. F. A. 2; V. I. C. A. 2.

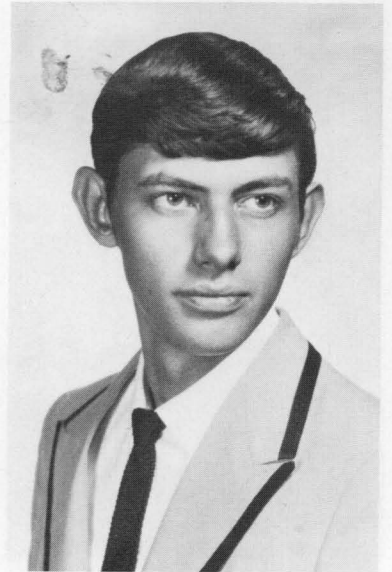

HOWARD W. LOWE
F. F. A. , Rifle Club.



SARAH MAY LIPTRAP
Pep Club 1, 2, 3, 4; F. H. A. 1, 2, 3; F. B. L. A.
4; Majorette 2.

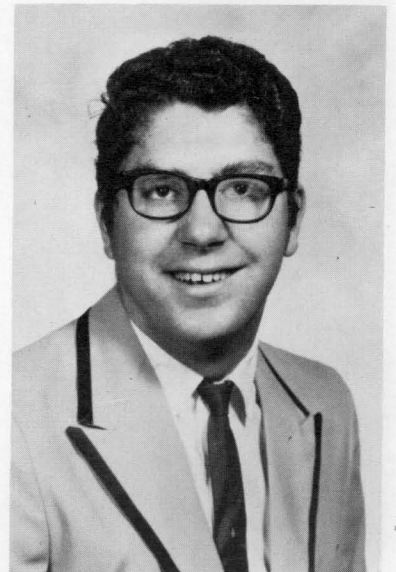

SHELBY HAMILTON MADISON
F. F. A. 1; Drama Club 3, 4; V. I. C. A. 4;
Play Technical Crew.



DONNA LOVELACE
Nature Club 1; Pep Club 1, 2; F. T. A. 2;
Literary Club 2; Music Club 3, 4; Secretary-
Treasurer 3; Folk Singing Club 3;
Chorus 3; Band 1, 2, 3; Newspaper Staff
4; Prom Committee 3; Program Planning
Committee for Banquet 3.



DEBBIE MATHENY
Nature Club 1; Stu. Council 3, Drama 3;
Library 2; F. H. A. 1, 2, Pep Club 1, 2, 3, 4;
Bible 4 Class Pres. 1; Cheerleader 2, 3, 4;
Asst. Head 4; Class Treas. 3; Homecoming
Queen 4; Yearbook 4; Office 4; Govenor's
State-Wide Drug Program 3; Prom Comm 3.



NANCY JEAN MATHENY
F. H. A. 1, 2; Pep Club 1, 2; Folk Singing
Club 3; F. B. L. A. 3, 4, Treasurer 3, Vice
Pres. 4.

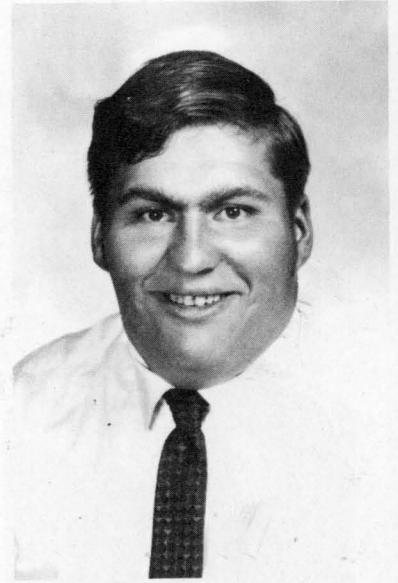

MICHAEL McLAUGHLIN
F. F. A. , Rifle Club.

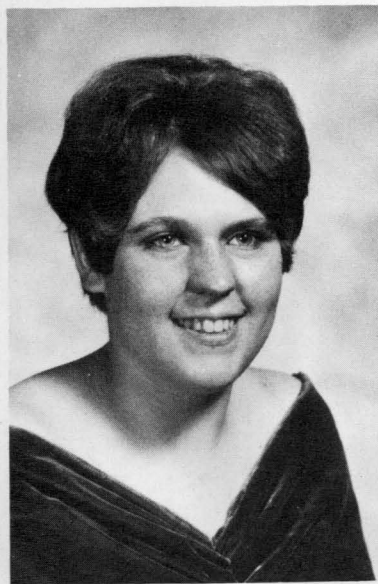

RENALDA JO MAYES
Pep Club 1, 2, 4; F. H. A. 1, 2; F. B. L. A.
3, 4; Folk Singing 3.



PRISCILLA LANE McLAUGHLIN
F. H. A. 1, 2, 3; Pep Club 2, 4; Sewing Club
3; Band 1, 2, 3, 4; Majorette 2, 4; Easter
Ball Committee 2.

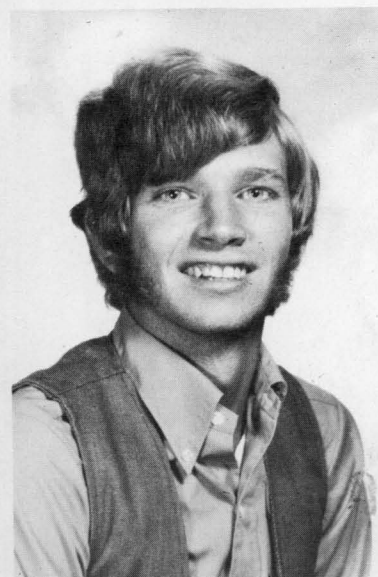

CHARLEY McCOMB
F. F. A. 1, 2; Rifle Club.

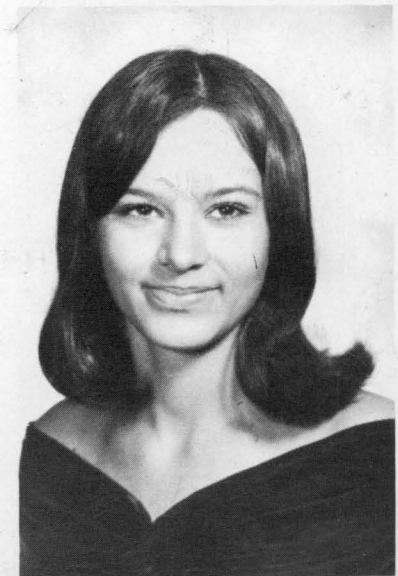

ANNA CORNELL MOORE
F. H. A. 1, 2; Pep Club 2, Dance Club 4;
Drama Club 2; Folk Singing 3; Music
4, Vice Pres. 4; Student Council 2; Band
1, 2, 3, Sec. 2; National Honor Society
3, 4; Know Your State Government Day
Representative 3; Yearbook 3, 4; Prom
Comm. 3; Easter Ball Comm. 2; Chorus
4; Usherette for Graduation; Office Staff
4; Basketball Statistician 4.



DONALD HALSTEAD MOORE
 Interact 3; Nature Club 4; Letterman's Club 3, 4; National Honor Society 3, 4, Pres. 4; French Club 2; Football 1, 2, 3, 4; Basketball 1, 2, 3, 4; Track 3; Class President 1, Treasurer 2, V. Pres. 3, Treasurer 4; Mr. Red Devil 2; Student Council 1, 2, Treasurer 2; Science Symposium 3; Prom. Banquet Comm.; Dance Comm. 3; Mountaineer Boys' State.



JANICE KAY NELSON
 A. D. D. 's 2; F. H. A. 1, 2, 3, 4, V. Pres. 4; Interact Club 4, President; Pep Club 2, 3, V. Pres. 3; Student Council 4; Choir 3, 4; Band 1, 2, 3; Office 4; Easter Ball and Prom-Banquet Committees.



LINDA SUE MULLENAX
 F. H. A. 1, 2; Literary Club 2; Pep Club 1; Drama 2; F. B. L. A. 3, 4, Treasurer; Folk Singing Club 3; Office 4.



ORAN T. NELSON
 F. F. A. 1, 2, 3, 4; V. I. C. A. 3, 4; Track 2, 3.

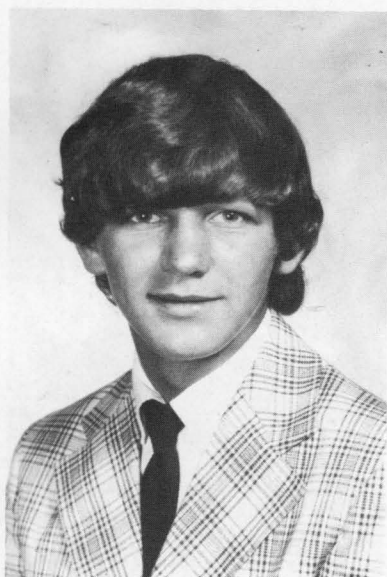

MICHAEL MULLENAX
 F. F. A. 1, 2; Nature Club 1, 3, 4; F. T. A. 2; Pep Club 4; Rifle Club 3; Varsity G. 2; Football 1, 2.

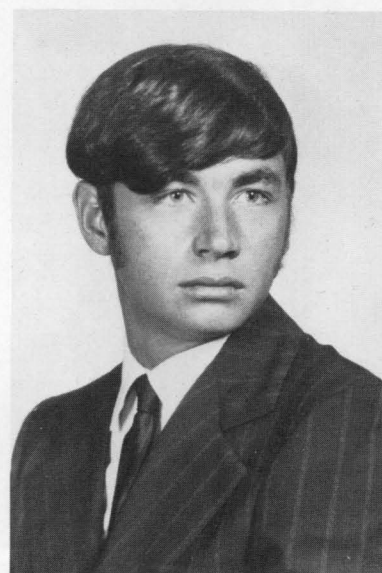

DON A. NICELY
 F. F. A. 1, 2; V. I. C. A.

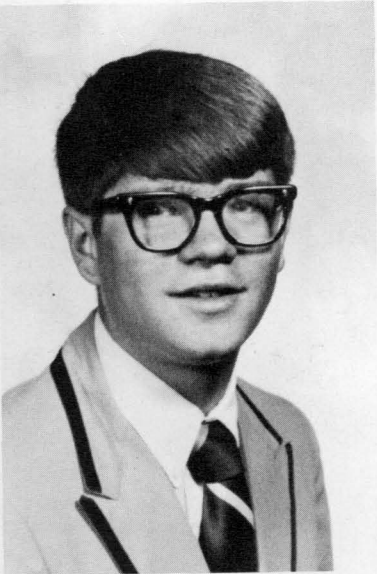

MICHAEL OFFUTT
 Nature Club 1, 4; Treasurer 4; Varsity G.
 2; Chess Club 1, 2, 3; Secretary 2, Pres-
 ident 3; Drama Club 3; Rifle Club 4;
 Class President 2; Football 1, 2; Basketball
 1; Yearbook Staff; Office Staff.



BONNIE SUE REED
 F. H. A. 1, 2, 3, 4; Pep Club 2; Sewing Club
 3, Pres.; Band 1, 2, 3; Yearbook Staff 4.



ANNIE ALETA PRICE
 F. H. A. 2, 3; Pep Club 1, 2, 3; Drama Club
 3, 4, V. Pres. of Play Selections 4; News-
 paper Staff 4; Play Cast 3; Chorus 2, 4;
 Prom Committee 3; Office Staff 3, 4;
 Homecoming Dance Committee 3; Junior-
 Senior Banquet Committee.

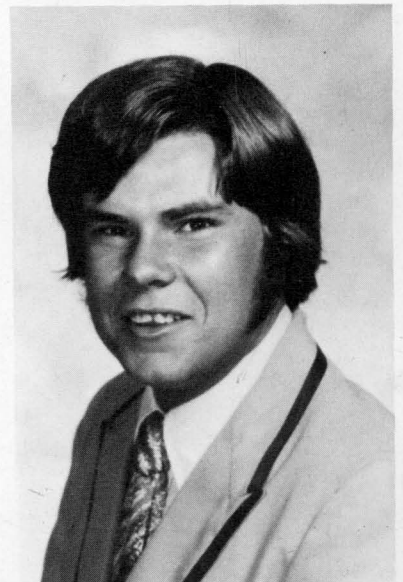

LYNN REED

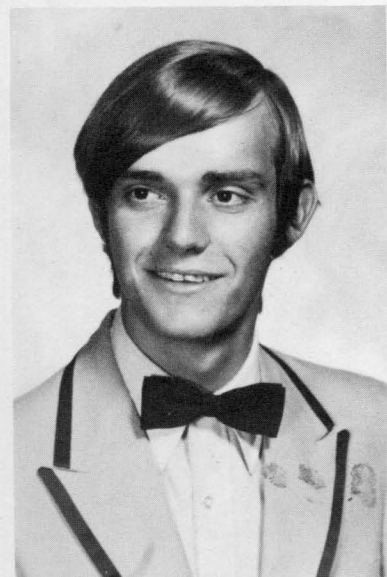

LACY PUGH
 Band 1.



STARLET KAY REXRODE
 Pep Club 1, 2; F. H. A. 1, 2, 3, 4; Art Club
 3; F. B. L. A. 4; F. T. A. 1, 2; Chorus 1, 2;
 P. A. L. S. 3, 4, Treas. -Sec.; Office Staff
 4; Prom and Junior-Senior Banquet Com-
 mittees; "Daisy Mae" 4.

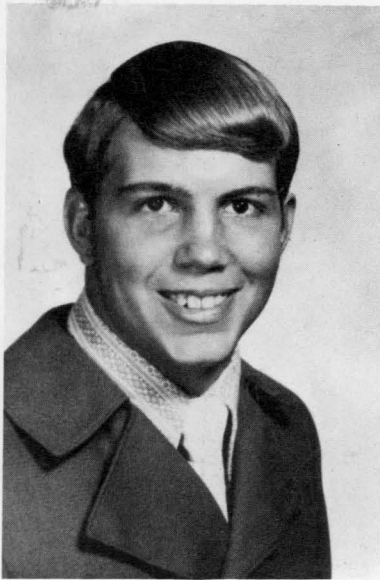

TERRY LYNN RICHARDSON
 Music Club 3; Drama Club 3, 4; Letterman's
 Club 3, 4; Pep Club 2; Football 1, 2, 3, 4;
 Band 1, 2, 3, 4; Track 2, 3; Prom Committee;
 Dance Band 1.

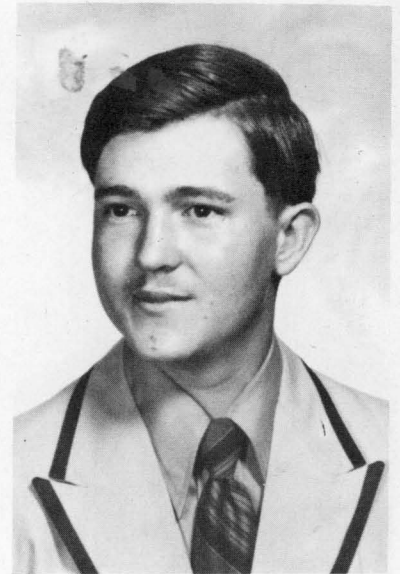

ROGER SCOTT
 F. F. A. 1, 2.



LORI JEANNE ROSE
 F. H. A. 1, 2, 3, 4, Reporter 1, Secretary 3;
 Pep Club 3; Music Club 4; French Club 3;
 Miss Red Devil Attendant 1; Homecoming
 Attendant 2; Miss Red Devil 2; Teen Queen
 4; Miss Warrior Attendant 3; Yearbook
 Staff 3, 4; Band 1, 2, 3, 4; Chorus 1, 2, 3, 4;
 Basketball Statistician 4; Class Reporter
 1, Secretary 3; Christmas Ball Commit-
 tee 3.

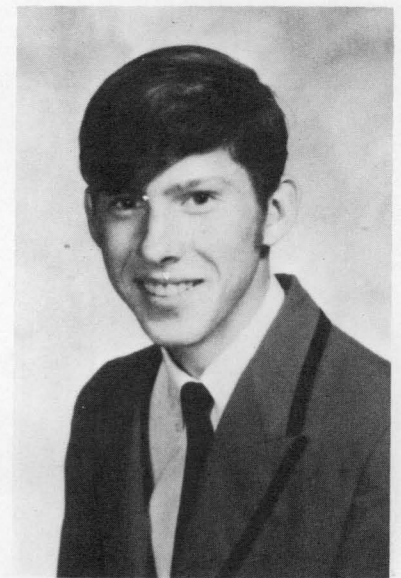

BARRY JAMES SHARP
 Music Club, Pep Club, Band.



SANDY RYDER



JO ANN SHARP
 F. H. A. 1, 2, 3; F. B. L. A. 4; P. A. L. S. 4;
 A. D. D. 's 2, 3; Dance Club 4; Jr. Varsity
 Cheerleader 1; Class President 1; Snowflake
 Attendant 2; P. A. L. S. President 4; Student
 Council 2; Intramural Basketball 3; Easter
 Ball Committee 2; Office 4.



DIANA KAY SHEETS
 F. H. A. 1, 2; Pep Club 1, 2, 3, 4; Nature Club
 1; Drama Club 3; Bible Club 4; Majorette
 1, 2, 3, 4; Head 2, 4; Double Quartet 2; Choir
 1, 2, 3, 4; Newspaper Staff 3; Yearbook Staff
 4; Prom Committee 3; Office Staff 4; Band
 1, 2, 3, 4.



JUDITH ANN SIMMONS
 F. H. A. 1, 2, 3; Pep Club; Cheerleader,
 Chorus.



DIANA ELAINE SHIFFLETT
 F. H. A. 1, 2, 3, 4; Pep Club 2; Art Club 3;
 Folk Music Club; Special Education 1, 2;
 Majorette 3; Chorus 3, 4.



MARSHA ANN SIMMONS
 F. H. A. 1, 2, 3; Pep Club 3, 4; Interact Club
 4; Office Staff 4; Homecoming Queen
 Attendant 1, 4; F. F. A. Sweetheart 2;
 Class Officer 1, 3; F. H. A. Officer 2, 3; Band
 1, 2; Chorus 1, 2.



MARY LEE SHRADER
 Chess Club 3, 4; Science Club 3, Represent-
 ative; Drama Club 4; Prom Committee 3;
 Homecoming Committee 3.



PATRICIA ANN SIMMONS
 F. H. A. 1, 2, 3, 4, V. Pres. of Recreation;
 Pep Club 1, 2; Folk Singing Club 3; Music
 Club 4; Newspaper Staff 4; National Honor
 Society 3, 4, V. Pres. 4; Band 1, 2, 3, 4,
 Librarian & Lieutenant; Choir 3, 4; Office
 Staff 4; Representative to Science Sym-
 posium 3; Christmas Ball Committee.



JAMES LOWELL SMITH
Pep Club 2, 3; Jr. Firemen's Club 3, 4; V. Pres. 4, Ass't. Chief 3; Letterman's Club 4; Football 1, 2; Basketball 1, 2, 3; Track 2, 3, 4; Student Council 2; Class V. Pres. 1, Treasurer 2; Jr. -Sr. Prom Committee 3; Easter Ball and Christmas Ball Committee.

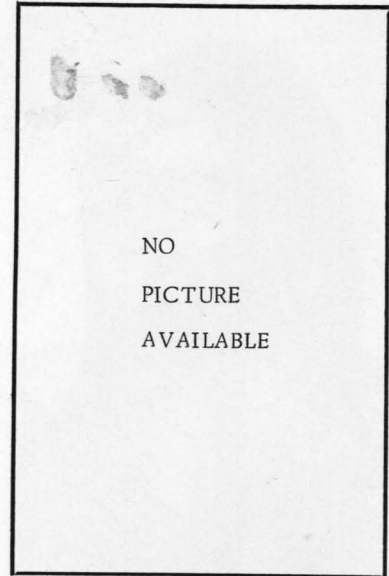

JERRY STEWART



MOLLY LORAIN SNYDER
F. H. A. 1, 3; Nature Club 2, 4; Pep Club 1, 3, 4; Literary Club 2; Office Staff 3, 4; Jr. -Sr. Prom Committee and Banquet Committee; Homecoming Dance Committee.



ELLA MIRRIE TAYLOR
Pep Club 1, 2, 3, 4; F. H. A. 1, 2, 3; F. T. A. 2; Nature Club, Secretary; Office Staff 4; Chorus 1; Pep Club Marshall 4; Prom and Jr. -Sr. Banquet Committees; Homecoming Dance Committee.



WILLIAM FRANKLIN SPARKS
F. F. A. 1, 2, 3; Lettermen's Club 1, 2, 3, 4, Junior Firemen's Club 3, 4; Football 1, 2, 3, 4; Basketball 1, 2, 3, 4, Jr. Firemen's Pres. 4; V. Pres. 3; Track 2, 3; F. F. A. Treasurer; Cafeteria Worker.

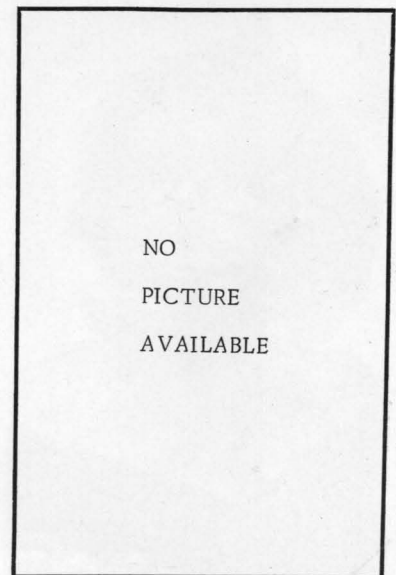

CATHY TENNEY

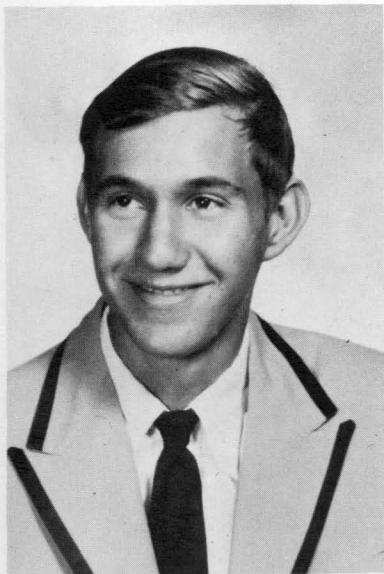

BOBBY FRANKLIN TINCHER
F. F. A. 1, 2.



DANIEL THOMAS VANDEVENDER
F. F. A. 1, 2; Chess Club 3; V. I. C. A. 4.



ROSE MARY UNDERWOOD
F. H. A. 1, 2, 3; Sewing Club 3; Dance Club
4; F. B. L. A. 4; Homecoming Attendant 2;
Office 4.



ROBERT S. VIERS
Rifle Club 1, 2, 3; Band 1, 2; Pep Club 2, 4;
Dance Band; Nature Club 2, 3; Newspaper
Staff 4; Basketball 1; Track 3, 4; Easter Ball
Committee.

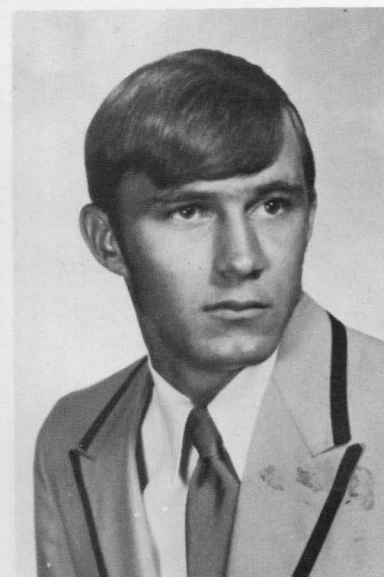

CHARLES RAY VANDEVANDER
F. F. A. 1, 2; Band 2.



JAMES R. WADE
F. F. A. 2; Junior Firemen's Club 3, 4;
V. I. C. A. 4; Class President 2, 4; Football
1, 2; Basketball 1; Student Council 2.



JEFFREY P. WARNER
Chess Club 2; Nature Club; V. I. C. A. 3, 4;
Football 1; Track 3.



KAREN SUE WILFONG
F. H. A. 1, 2, 3; Pep Club 2, 3; Dance Club
4; F. B. L. A. 4; Majorette 2, 3; P. A. L. S.
4; Newspaper Staff 3; Yearbook Staff 4; Jr. -
Sr. Banquet Committee 3; Easter Ball
Committee 2; Intramural Basketball 2.



PAMELA SUE WEAVER
F. H. A. 1, 2; Pep Club 1, 2, 4, Pres. 4;
Drama Club 3; Art 3; Interact 4, V. Pres.
4; National Honor Society 3, 4; Home-
coming Attendant 3; Triple Trio 1; Band 1, 2,
3; Chorus 1, 3; Cheerleader; Newspaper Staff
3; Yearbook Staff 3, 4; P. A. L. S. 3; Office
3, 4; Prom and Banquet and Christmas Ball
Committees; Class Ring Selection Commit-
tee.



SHIRLEY ANN WILFONG
F. H. A. 1, 2, 3, 4, Pres. 4; F. T. A. 2; Nature
1; Pep 1, 2; Literary 2; Student Council 4;
Newspaper 2; National Honor Society 3,
4, Secretary 4; P. A. L. S. 3, 4; Folk Singing
3; Music 4; Band 1, 2, 3; All-Area 3; Choir
1, 3, 4; Class Sec. -Treas. 2; Rhododendren
Girls State Delegate 3.

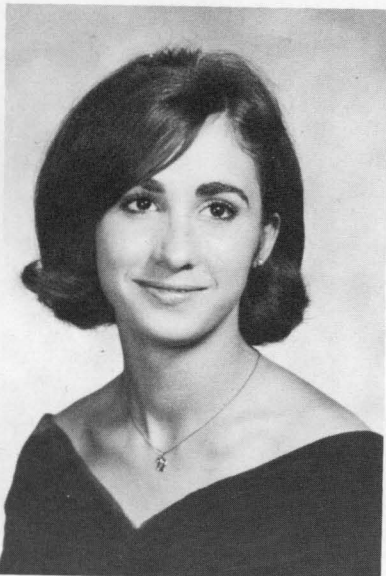

DIANA LEIGH WILFONG
Pep Club 1, 2; F. H. A. 1, 2; Folk Singing 3;
Drama 3, 4; Cheerleader 1; F. F. A. Sweet-
heart 2; Homecoming Attendant 2; Office
Staff 4; Yearbook Staff 4; Jr. -Sr. Prom Com-
mittee; Christmas Ball and Sadie Hawkins
Dance Committee.



DENISE CAROL WILMORE
F. H. A. 1, 2, 3; Pep Club 1; Drama 2, 3, 4,
Pres.; Folk Singing Club 3, V. Pres. National
Honor Society 3, 4; Yearbook Staff
4; Student Council V. Pres. 4; Student
Disciplinary Council; Chorus 3, 4; Drama
Club Play 3; Library Assistant; Class Rep-
resentative 1, 3.

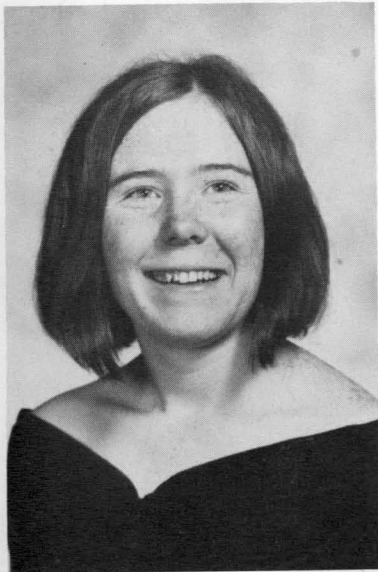

PAMELA SUSAN WOODDELL
F. H. A. 1, 2, 3; Pep Club 1, 2, 4; Art 3; Na-
ture Club 4; Chorus 1; Prom and Jr. -Sr. Ban-
quet Committees; Pep Club Marshall 4.

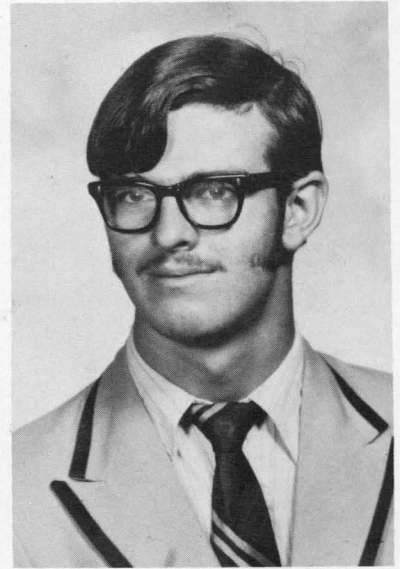

CLARENCE DARRELL WRIGHT
F. F. A. 1, 2; Nature Club; Rifle Club; Jr.
Firemen's Club; V. I. C. A.

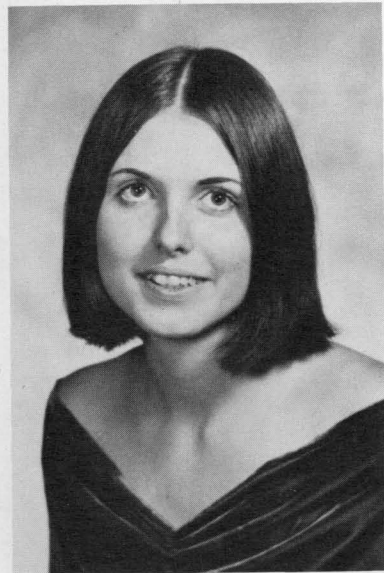

JO ELLEN WOODS
F. H. A. 1, 2; Pep Club 3, 4; Interact Club
4; Band 1, 2, 3; Choir 3; Jr. -Sr. Prom Com-
mittee; Office Staff 4; Cafeteria Cashier 4.

Senior Class Officers: Left to Right: Becky Cutlip, Secretary; Dennis Hunter,
Representative; Dennis Dever, Vice-president; Donald Moore, Treasurer; Zane
Hickson, Reporter; Not Shown: James Wade, President.

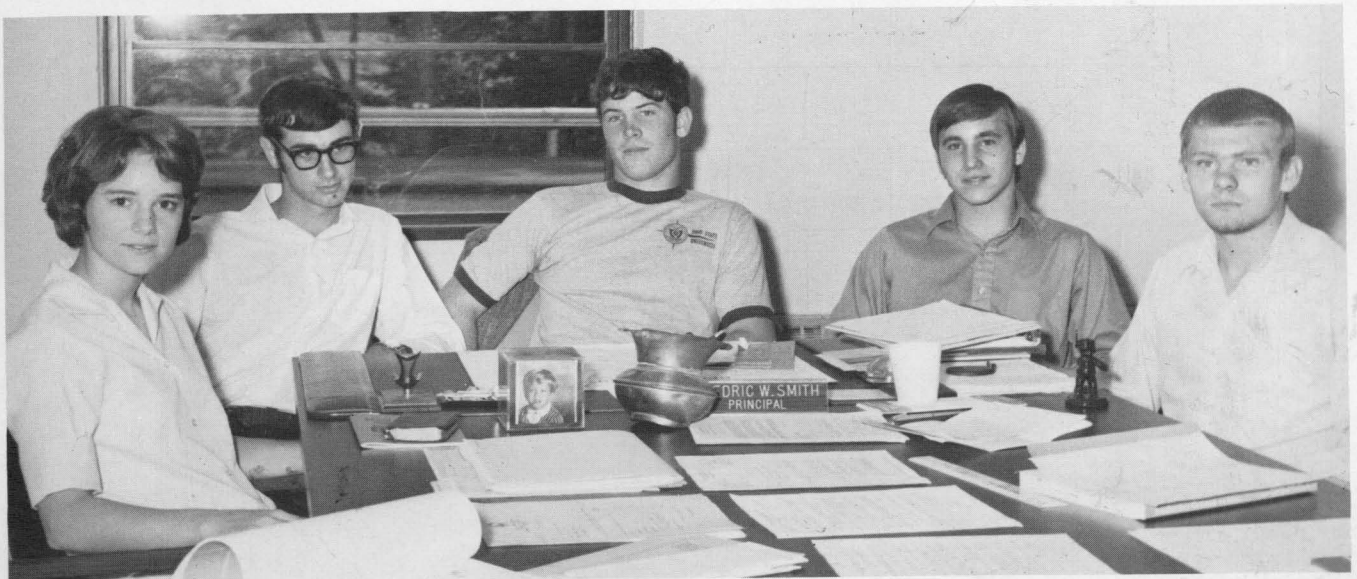



UNDERCLASSMEN

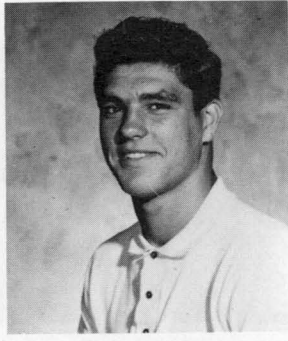

Vickie Abdella
Kenny Arbogast
Ester Adkison

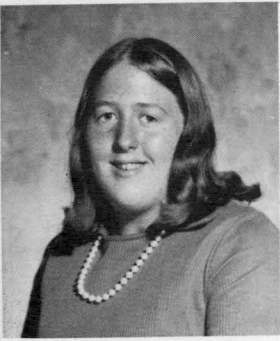

Patsey Adkison
Teresa Ackers
Steve Damon

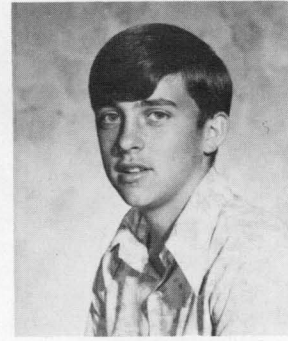
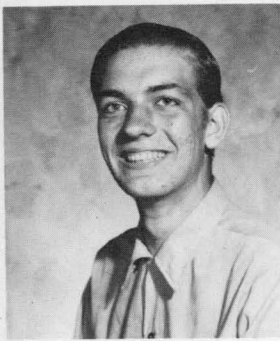

Paul Arbogast
Steve Barnisky
Bonnie Baxter

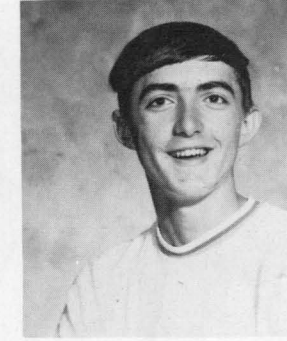
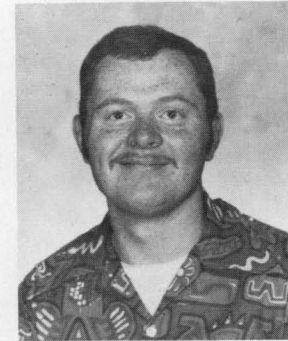

Barbara Beverage
Homer Birchfield
David Burks

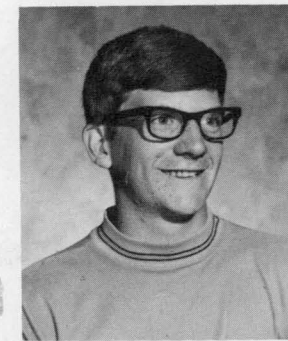

Terri Butcher
Larry Carpenter
Jimmy Copen



Tommy Corbit
Debbie Corbin
Cathy Cosner

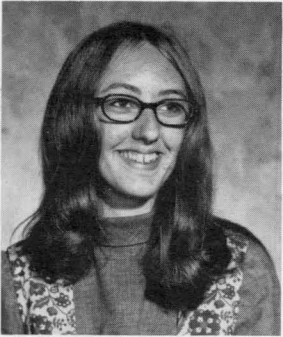

Susan Crews
Sharon Curry
Alice Cutlip

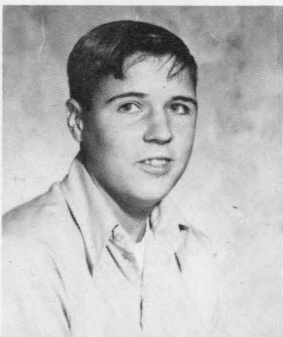
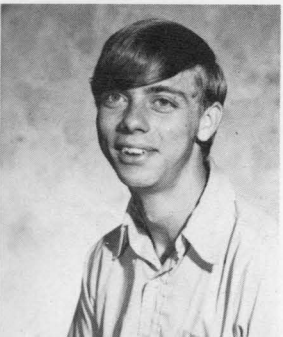

Arlie Dilley
Jimmy Dilley
Mary Eaton

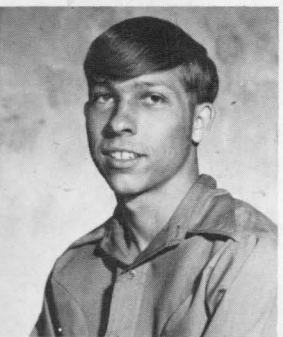

Robert Irvine
Rosie Evans
Kay Galford

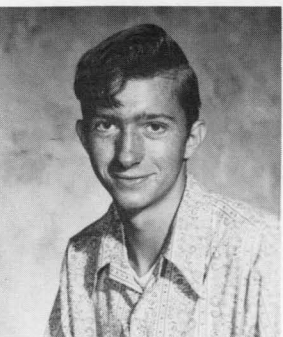
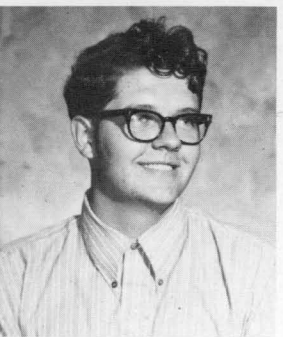

Bill Gillispie
Jack Goldizen
Bonnie Gragg

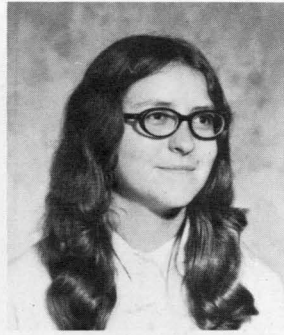
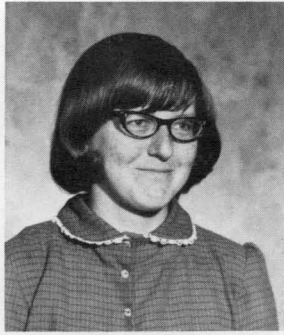
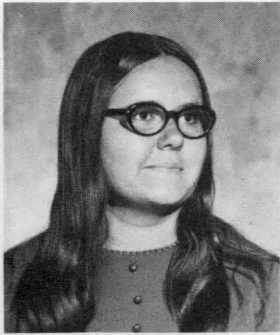

Anna Griffin
Martha Grimes
Mary Grimes

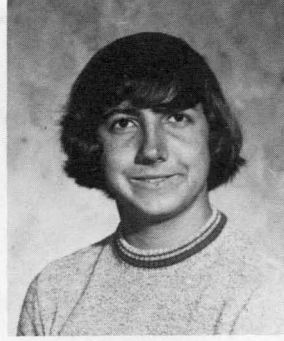
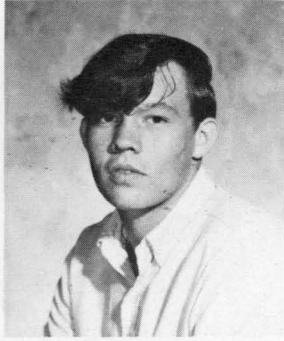
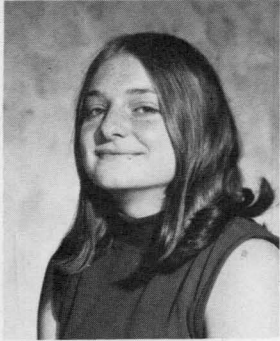

Cindy Hall
Joe Hammons
Mike Hanna

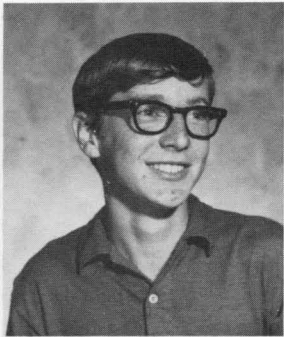
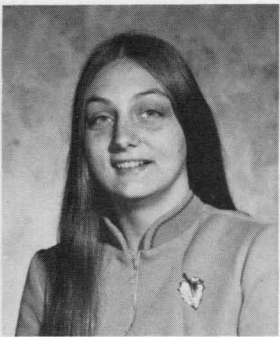

Kathleen Heavener
Randy Heavener
Dorothy Hickman

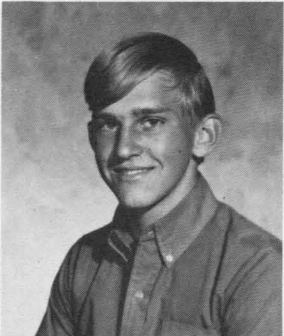
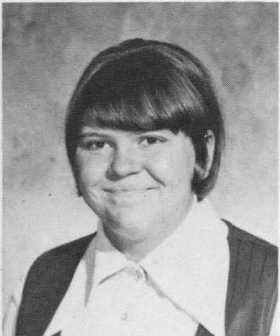

Kathy Hickson
Billy Hill
Charlene Hogan

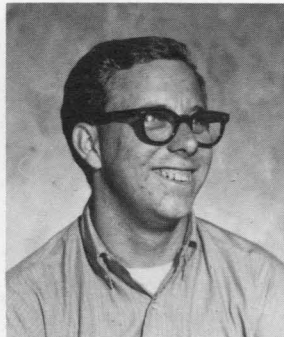
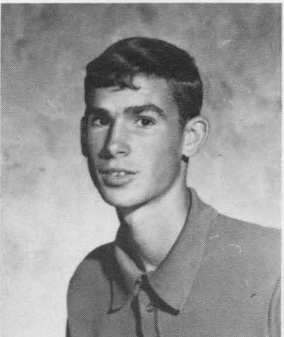

Shirley Jack
Wayne Jackson III
Allen Kramer

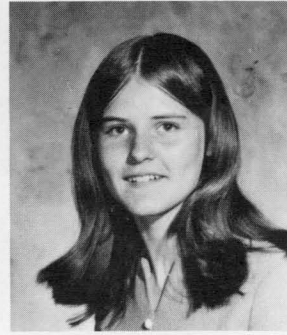
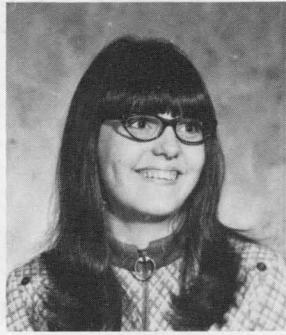

Donna Keaton
Patty Kerr
Bonnie Kesler

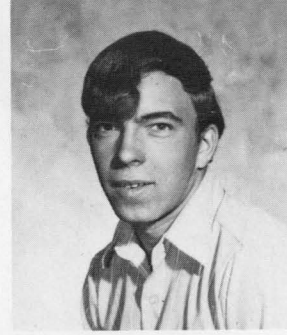
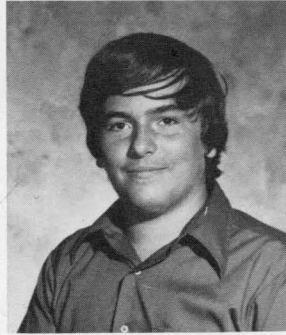
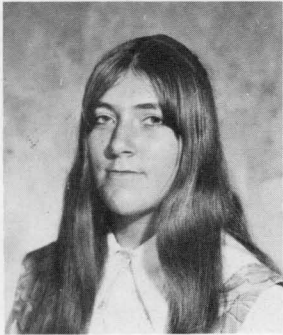

Debbie Lambert
Samuel Leach
Jerry Mace

NO
PICTURE
AVAILABLE

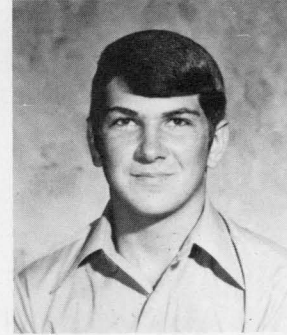

Debbie McClure
Herby McComb
Wayne McKeever

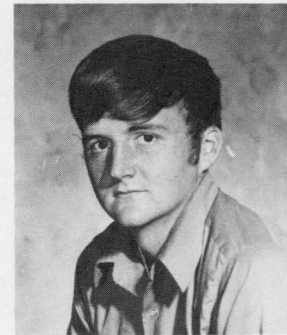
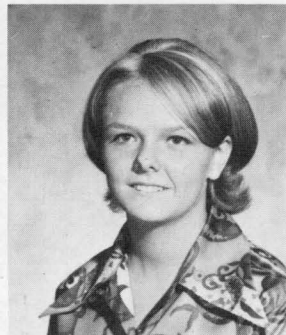
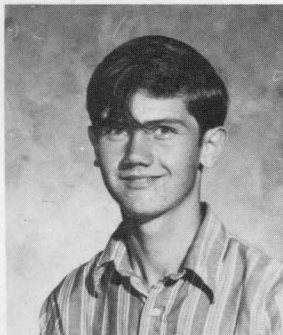

Roger McLaughlin
Janie McLaughlin
Doug McMillion

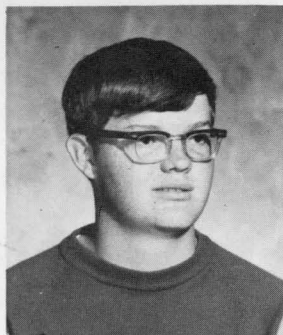

Jacob McNeel
Mark Means
Pat Miller

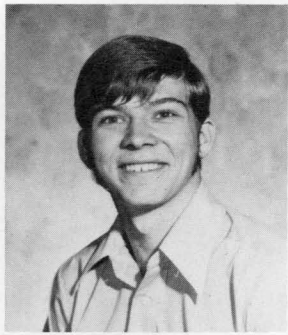

NO
PICTURE
AVAILABLE

Irene Montgomery
Richard C. Moore
Richard L. Moore

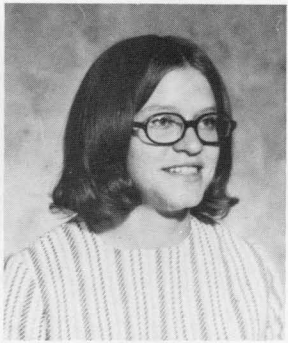
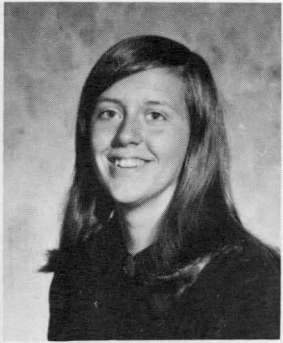

Doreen Morris
Debbie Mullenax
Vonnie Myers

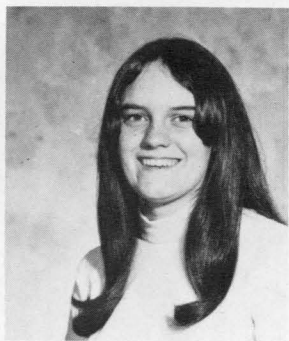
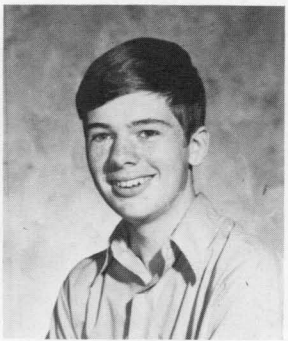
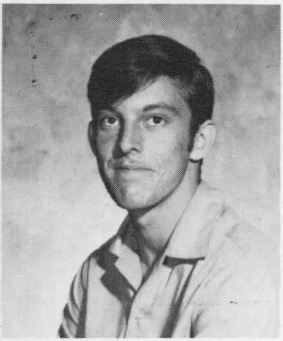

Leon Nelson
James Nottingham
Judy Nottingham

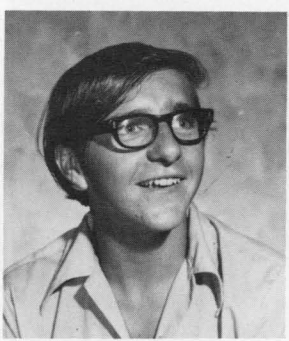
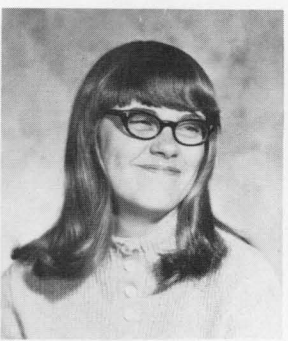
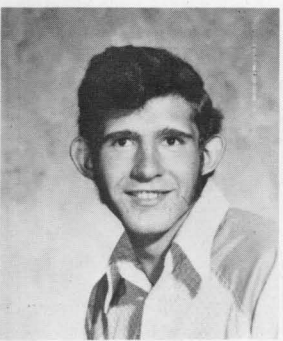

David Oscar
Terry Payne
Gerald Rexrode

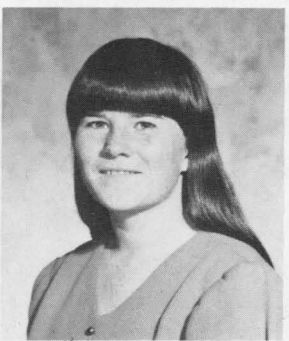
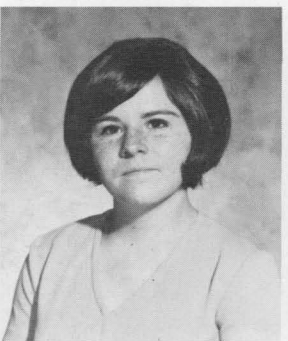

Kitty Pennington
Barbara Phillips
Claudia Phillips

NO
PICTURE
AVAILABLE

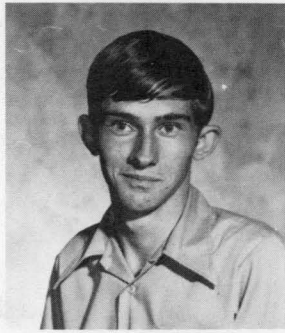

Larry Price
Wesley Price
Evelyn Pritt

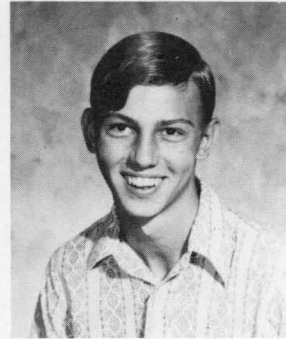
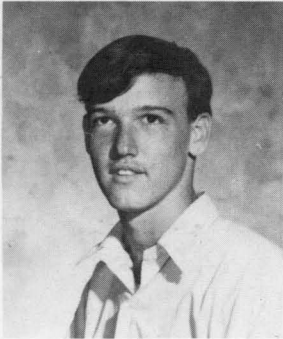

Robert Pritt
Debbie Puffenbarger
Tommy Puffenbarger

NO
PICTURE
AVAILABLE

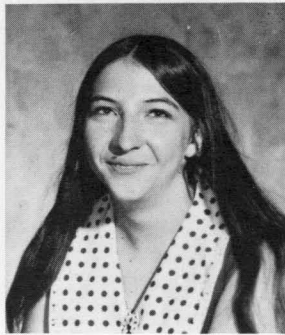

NO
PICTURE
AVAILABLE

Tommy Pyles
Sylvia Pyles
Ginny Ray

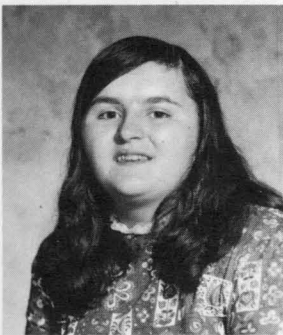

NO
PICTURE
AVAILABLE

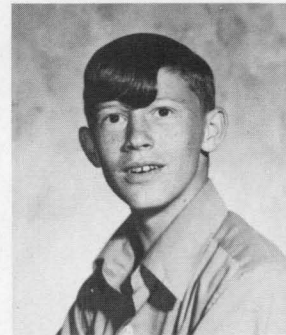

Kathy Rexrode
Doug Ryder
Andy Sharp

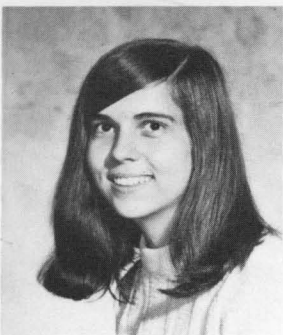

Barbara Sharp
Claude Sharp
Delbert Sharp

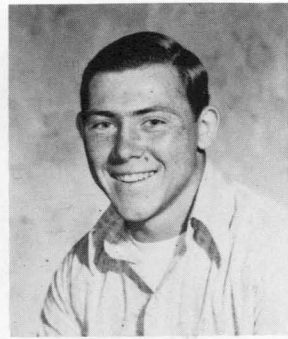
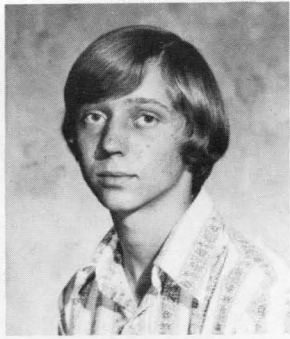
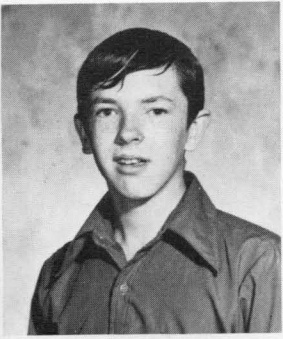

Gary Sharp
Mike Sharp
Roger Sharp

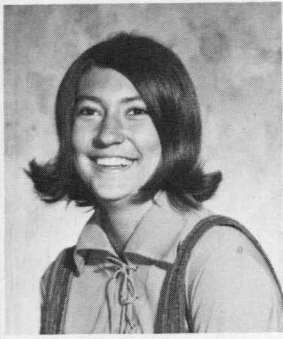

Susie Sharp
Bonnie Shearer
Kenneth Shearer

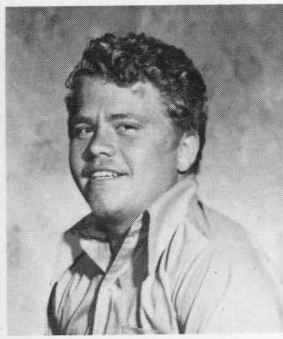

Jack Shifflett
Karen Simmons
Sara Simmons

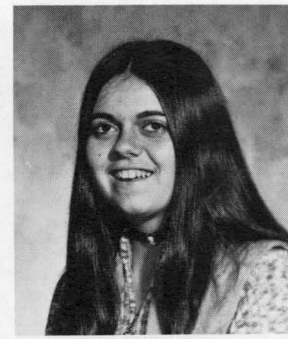
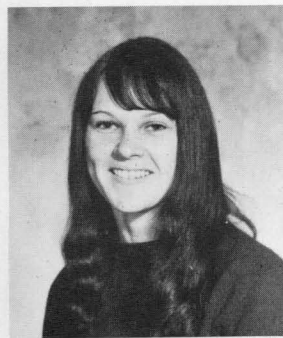

Rachel Slaven
Diane Smith
Debbie Sparks



June Starks
Billie Jean Sutton
Rusty Taylor

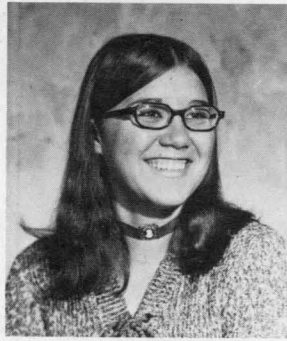
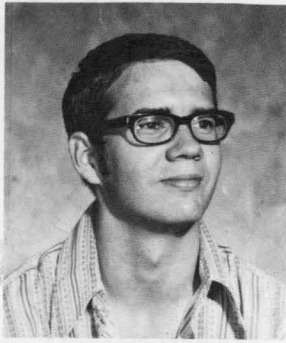

Bill Taylor
Belinda Tincher
Herby Tripplett

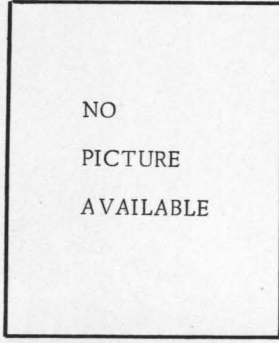
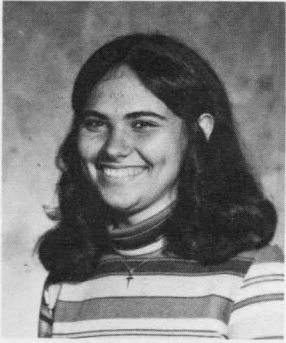

Donna Tyree
Ruth Tyson
Danny Vandevender

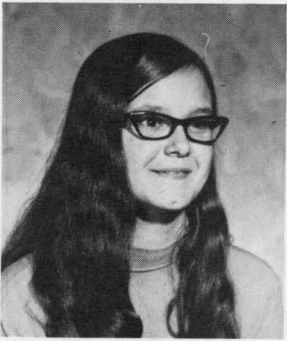

Nanette VanReenen
Sandy VanReenen
Debbie Varner

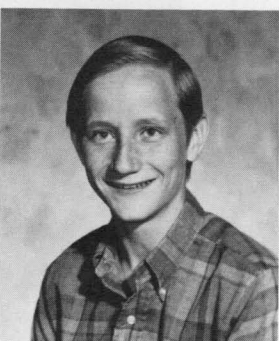
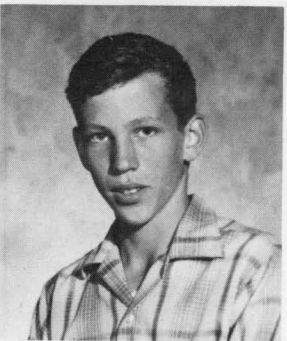
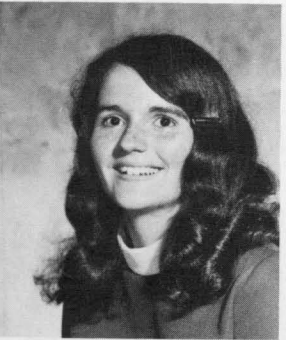

Barbara Wade
Timmothy Wade
Mark Wagner

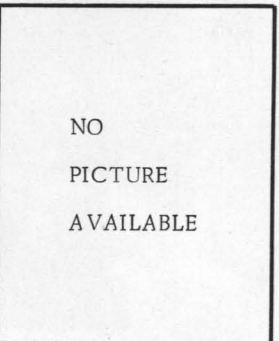
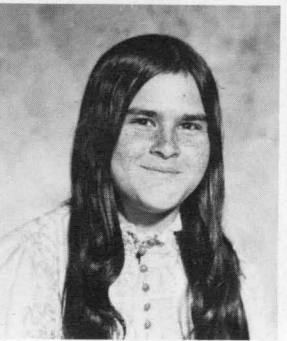
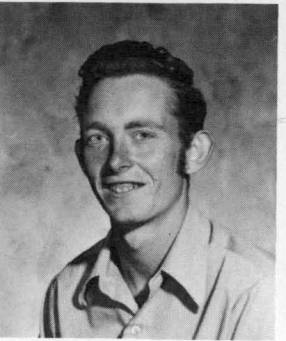

Richard Wanless
Gloria Warner
David White

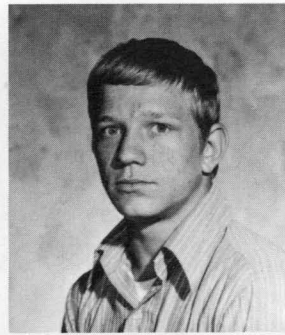
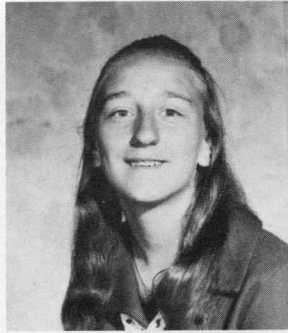
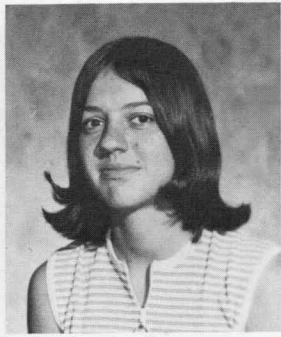

Bonita Wiley
Alice Wilfong
James Wilfong

NO
PICTURE
AVAILABLE

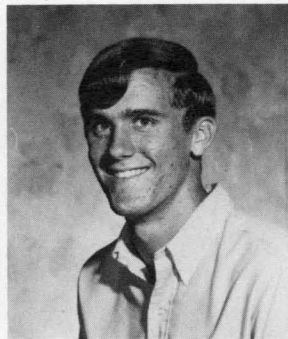

Maxwell Wilfong
Rick Wooddell
Sharon Wooddell

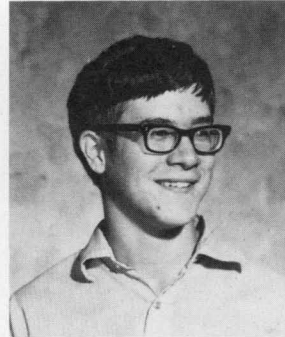
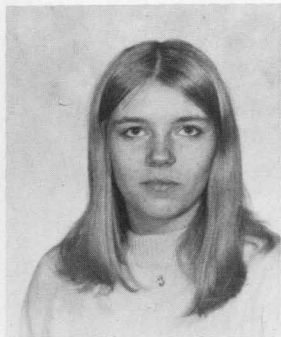

Patty Workman
Theresa Zickefoose
Frank Summers

NO
PICTURE
AVAILABLE

NO
PICTURE
AVAILABLE

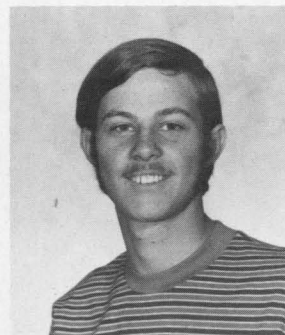

Mike Beverage
Arthur White
Rick Madron

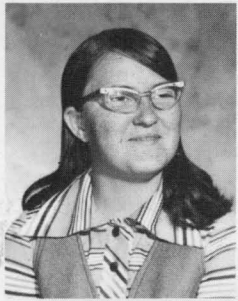

NOT
AVAILABLE

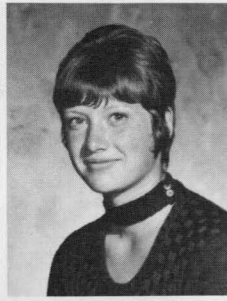
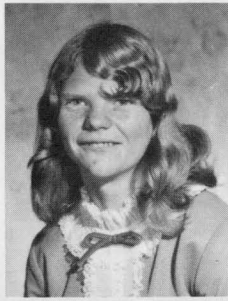

Sue Adkinson
Larry Alderman
Milly Anderson
Diane Arbogast

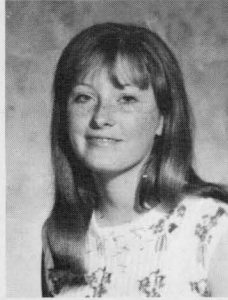
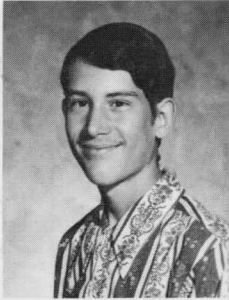
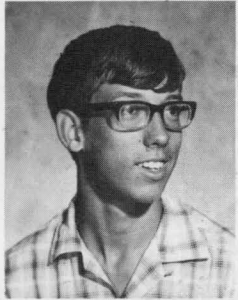

Bill Beard
Phillip Becker
Vicki Beckwith
Joyce Bennett

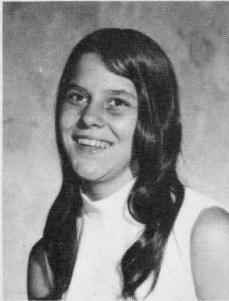
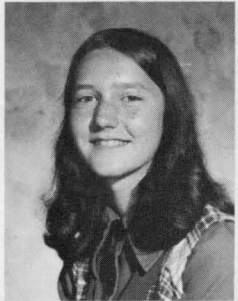

Charlotte Beverage
Jocelyn Beverage
Emma Blankenship
Marlene Bowyer

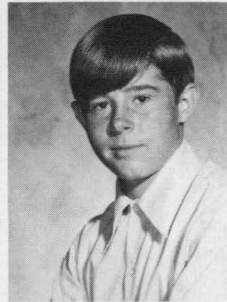
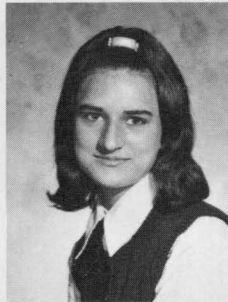
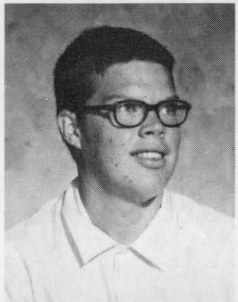

Carl Bradshaw
Evelyn Brewer
Wanda Brown
Michael Bryant

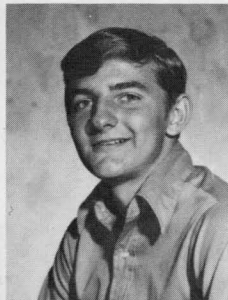
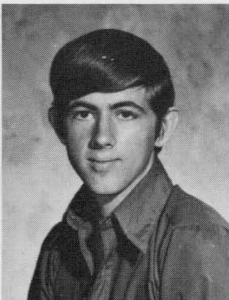
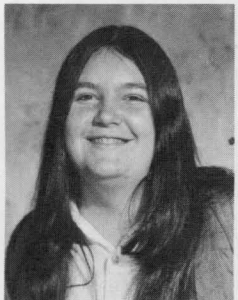

Steve Burgess
Shelly Burkes
Danny Cain
Jimmy Calhoun

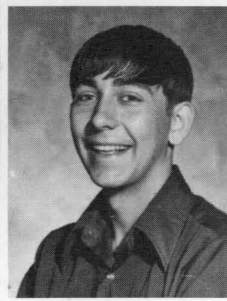
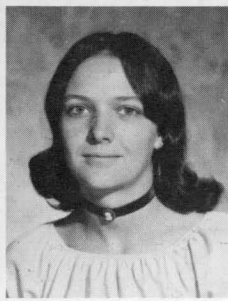
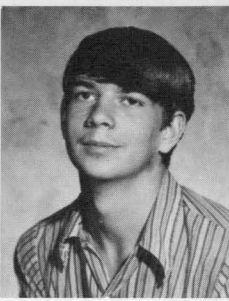
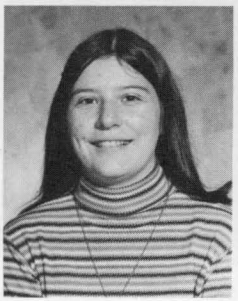

Janice Carr
Gary Cassell
Sandy Clutter
Lennie Combs

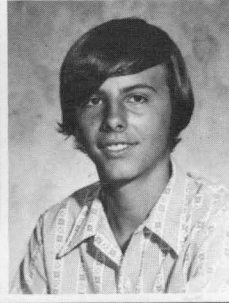
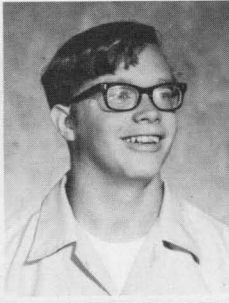
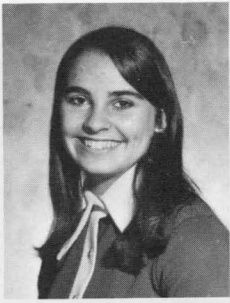
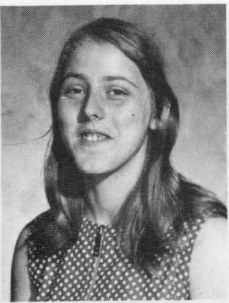

Mary Cook
Penny Cosner
Gary Crawford
Allan Crist

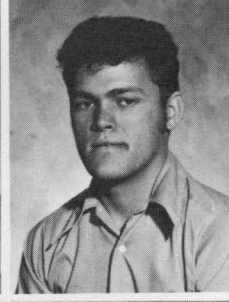
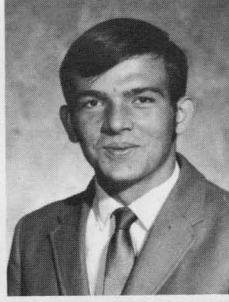
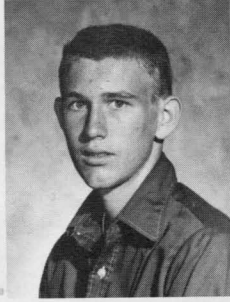

Mary Curry
Wayne Curry
Timothy Cutlip
Larry Dean

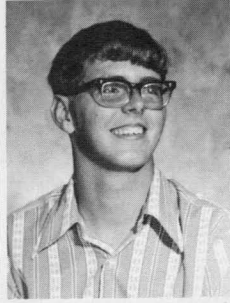
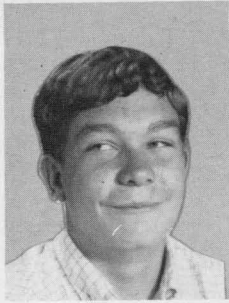

Tom Dickenson
David Eddy
Nancy Ervine
Patty Friel

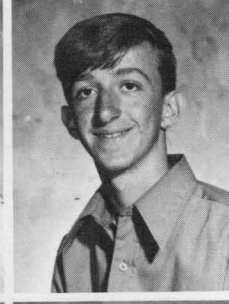
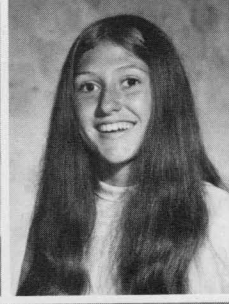
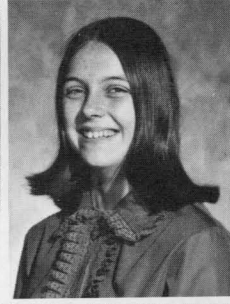

Charlotte Galford
Elaine Gardner
Marsha Gibson
Larry Goldizen

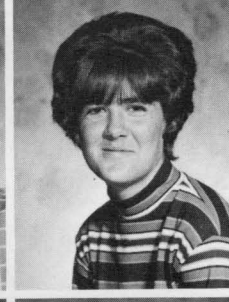
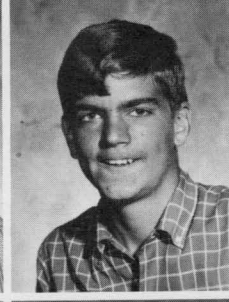
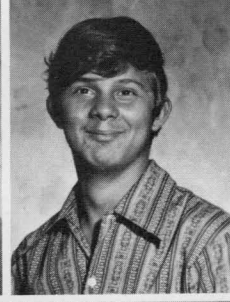

Joyce Gum
Ted Halterman
Joe Hamed
Kitty Hedrick

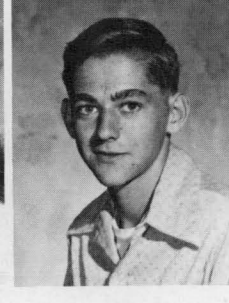
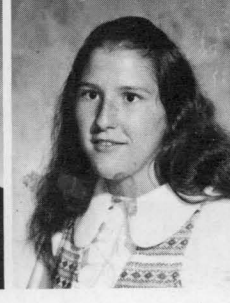
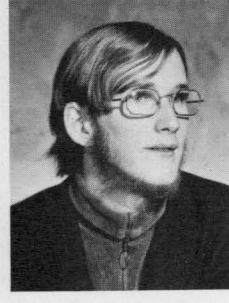

John Henderson
Nadine Hickman
Charles Hill
Jeannie Hill



Lynette Hiner
Marzella Hollandsworth
Pam Hoover
Sara Howard

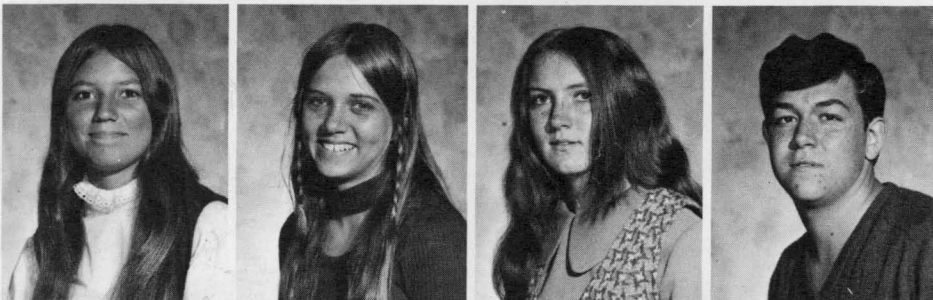

Doris Hungerbuhler
Cathy Johnson
Marilyn Kelley
Kenny Kellison

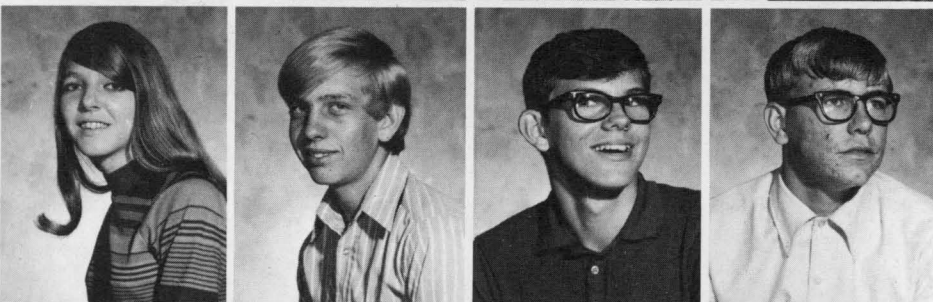

Sharon Kellison
Tommy Kellison
Wayne Kerr
Joe Kerr

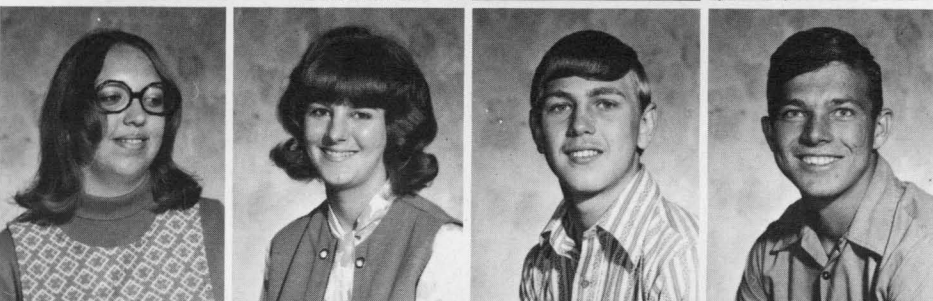

Ginger Kerr
Toni Kerr
Bill Killinger
Gary Kramer

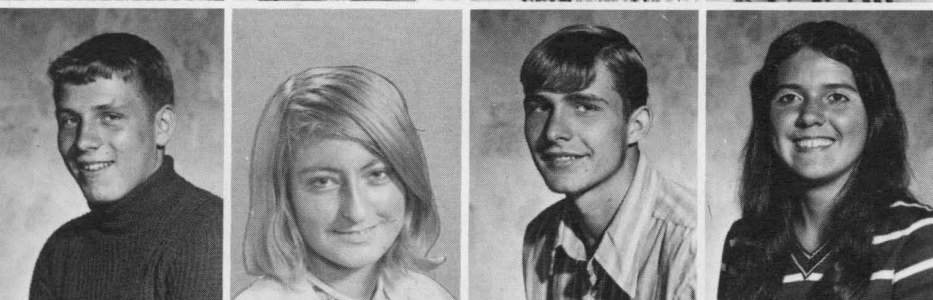

Paul Kuhlken
Dorothy Lane
James Lane
Sarita Lantz

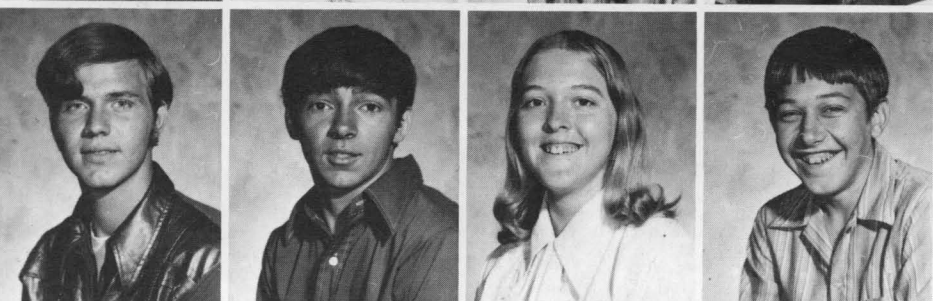

Carl Larson
Danny Lester
Michele Lightner
Bobby Long

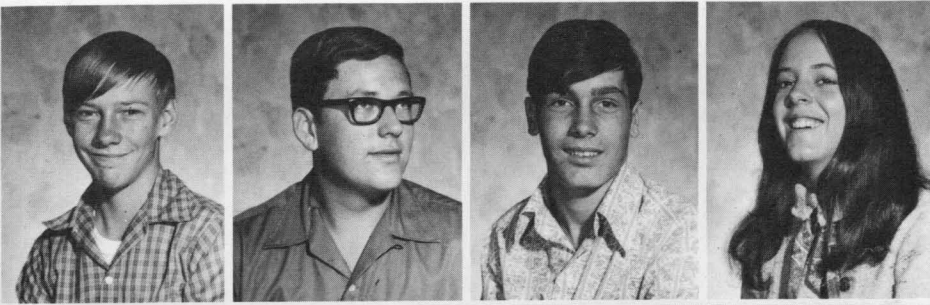

Joe McCall
Alan McCarty
Bill McClain
Billie McLaughlin



David McLaughlin
Marie McLaughlin
Barbara McNeill
Mike McNeill

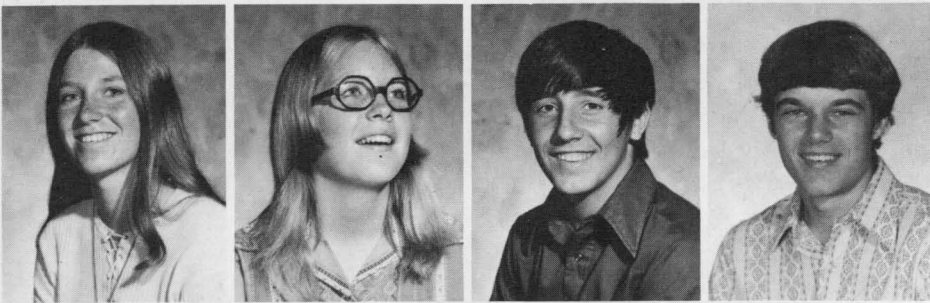

Genny Mitchell
Sue Montgomery
David Moore
Tom Moore

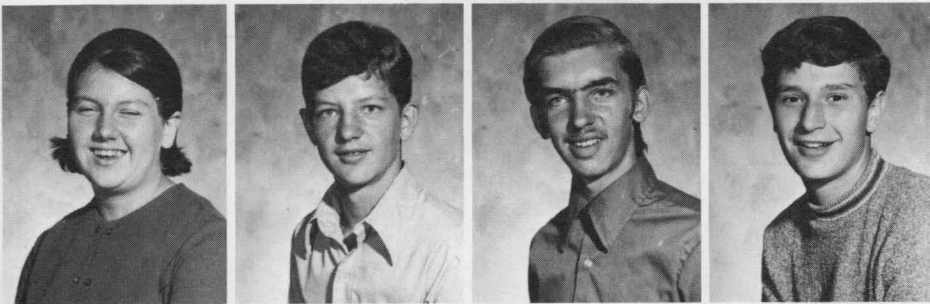

Kyna Moore
Mark Morgan
Everette Morris
Frank Morrison

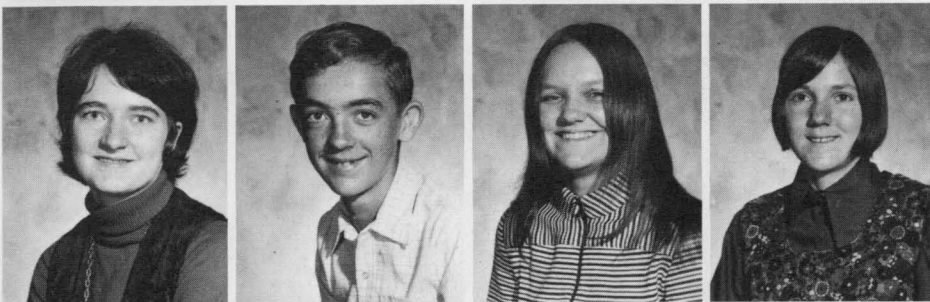

Frances Morton
Alan Mullenax
Sonya Mullenax
Connie Mullens

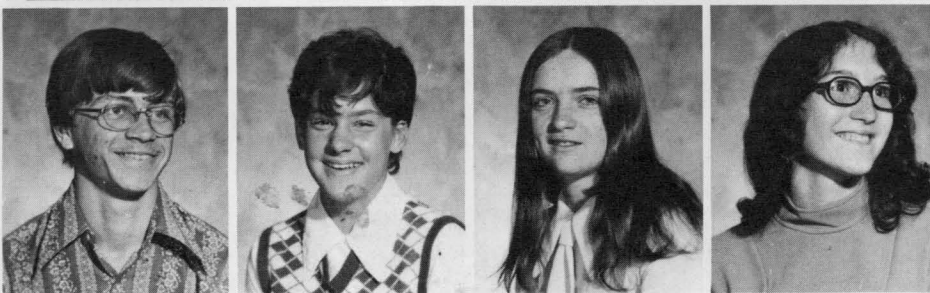

Terry Nelson
Cheryl Oref
Kathy Pennington
Marsha Pennington

NOT
AVAILABLE

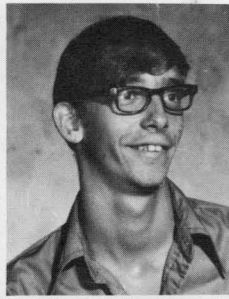
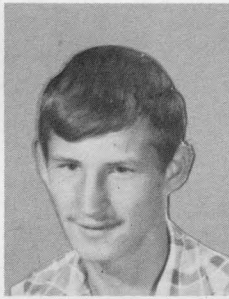
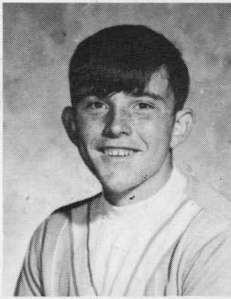

Daisy Phillips
Steve Phillips
Wayne Price
Randy Pritt

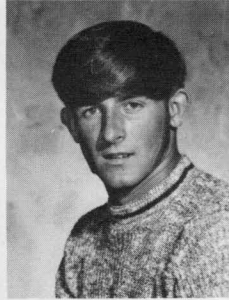
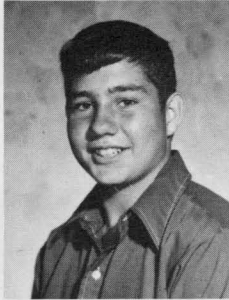
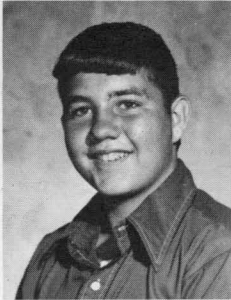
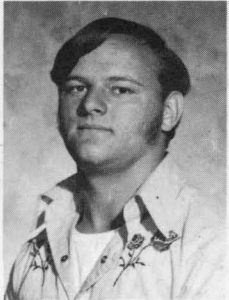

Woodrow Ray
DeLayne Rhea
DeWayne Rhea
James Rose

NOT
AVAILABLE

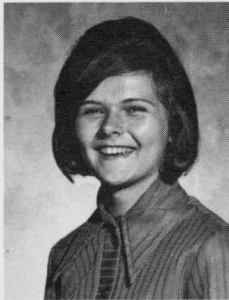
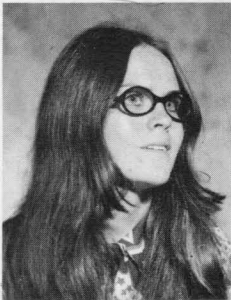

Hollis Ryder
Jackie Scott
Donna Shinaberry
Rebecca Shearer

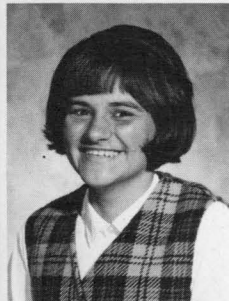
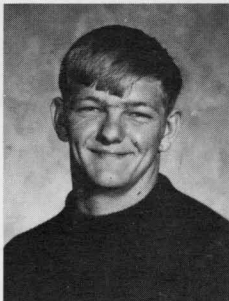
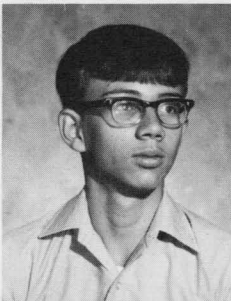
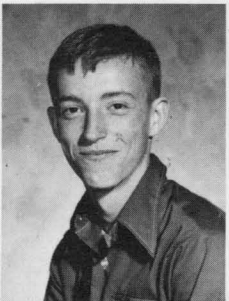

Royal Shearer
Douglas Sheets
Ronnie Sheets
Debbie Shifflett

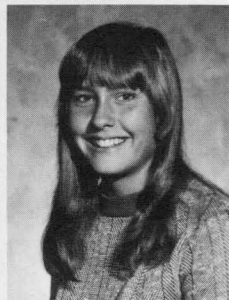
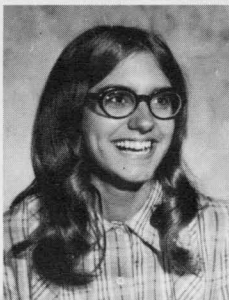
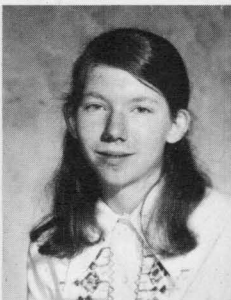

Linda Shrader
Candy Simmons
Pam Simmons
Sheila Simmons

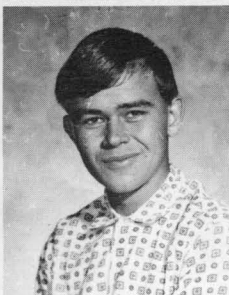
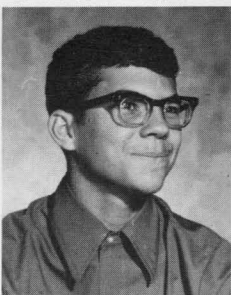

Mike Slaven
Mike Smith
Richard Smith
Rose Smith

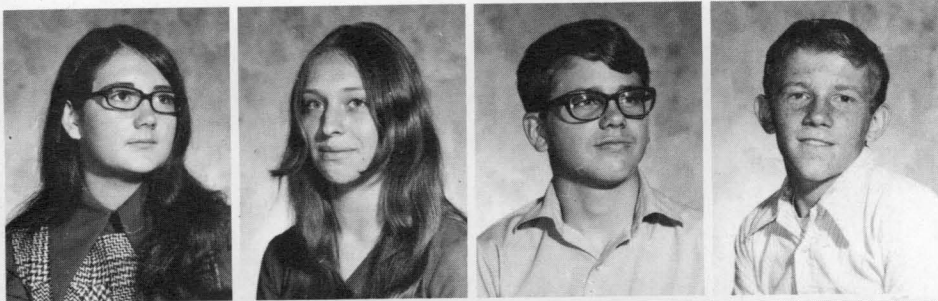

Debbie Stalnaker
 Nealie Starks
 Chris Staud
 Mike Taylor

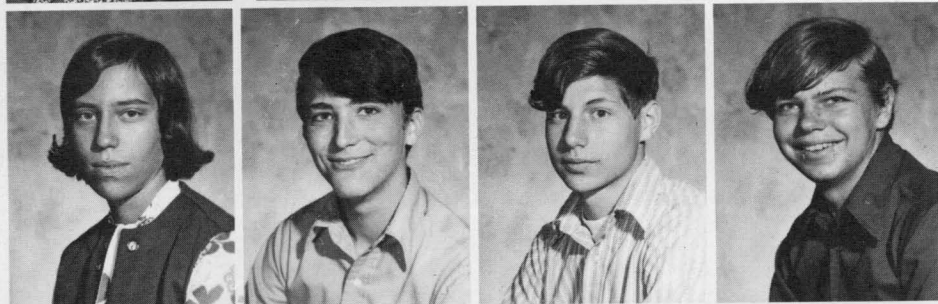

Nina Taylor
 David Tenney
 Ron Titus
 Mark Tracy

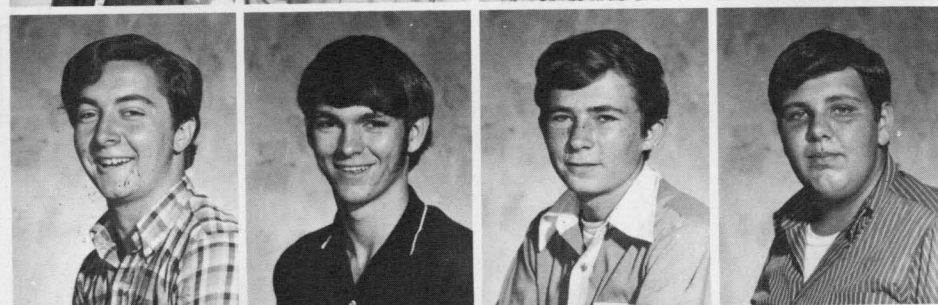

Timmy Tribbet
 Jimmy Triplett
 Ira Turner
 Marvin Turner

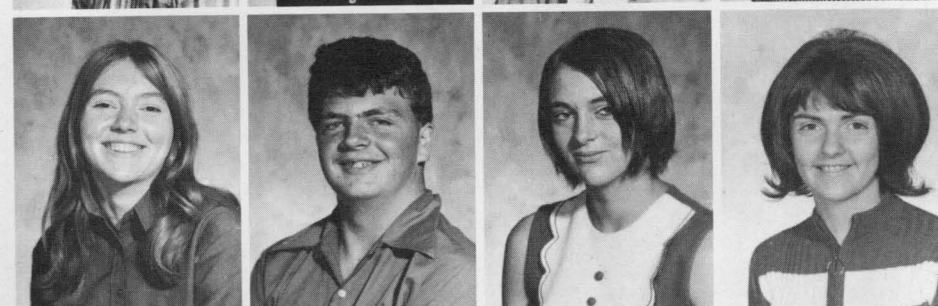

Karen Underwood
 Donald Vance
 Donna Vandevender
 Barbara VanReenan



Janice Vaughn
 Susan Viers
 Hal Wanless
 Ralph Waugh



Regina Waybright
 Tim Waybright
 Patty Whitmire
 John Wilfong

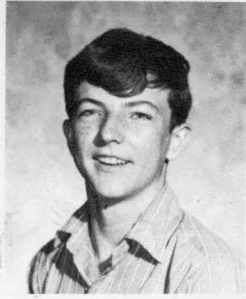

Wendell Wilfong
Teddy Wilfong
Ronald Wilmore



Betty Wimer

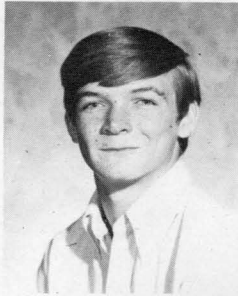

Matt Withers

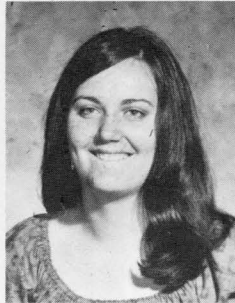

Connie Wooddell



Robin Wooddell
Sharon Wooddell

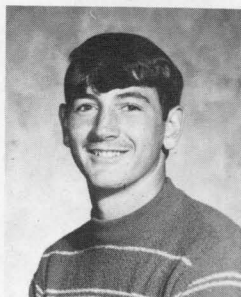
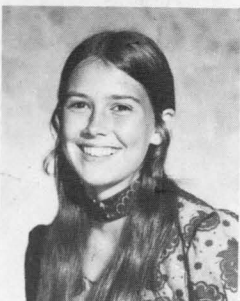
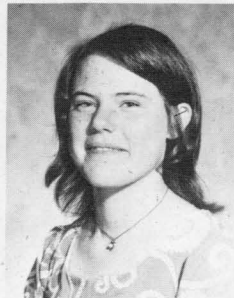

Susie Workman
Bill Young
Omar Young

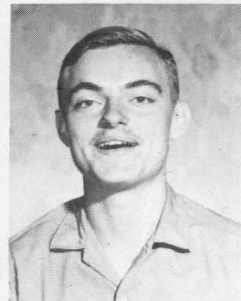

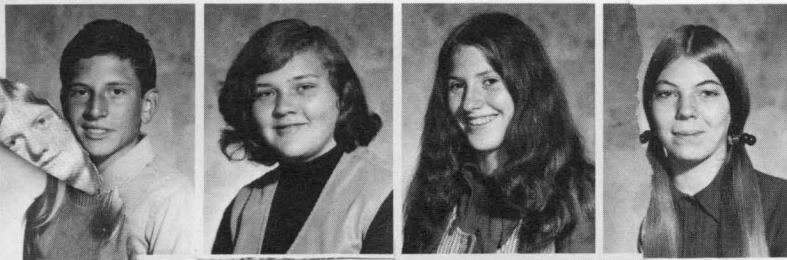

Donna Jane Abdella
Billy Adkison
Paul Adkison
Tammy Aiken

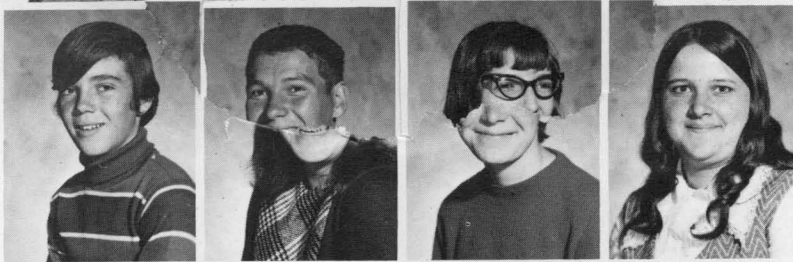

Johnny Allen
Karen Arbogast
Bonnie Aldrige
Rose Barnisky



John Barrett
Charlene Bennett
Robert Bennett
Mary Beverage

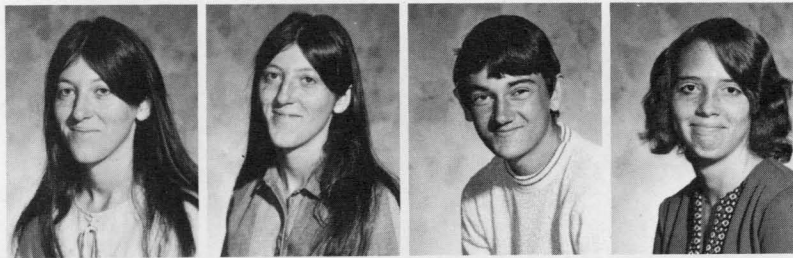

Patricia Biggs
Patsy Ann Biggs
Danny Ross Blankenship
Claudette Bond

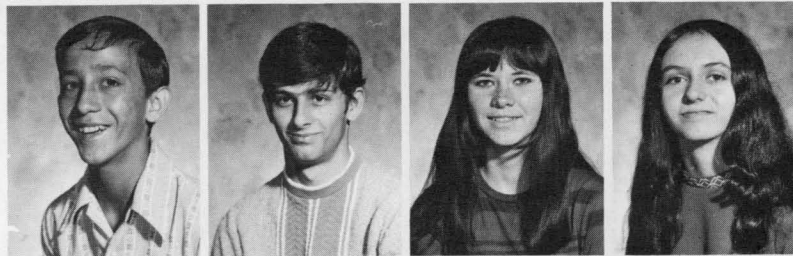

Gerald Bond
Jeff Bowling
Dorothy Bowman
Kathy Brock

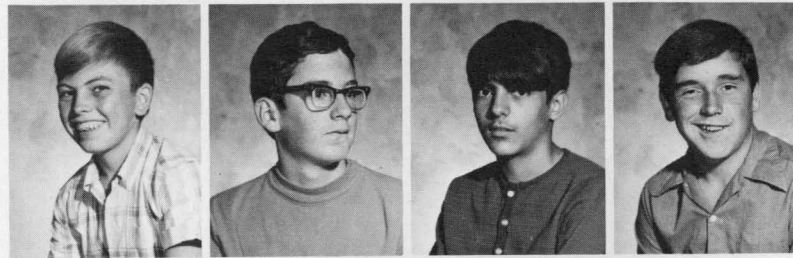

Michael Brock
Kenneth Brown
Robin Buchanan
William Burdette

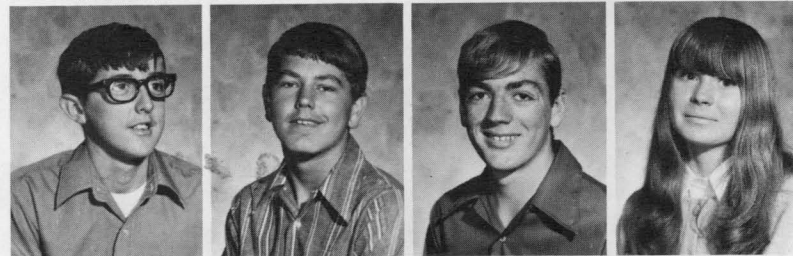

Daniel Burks
Jackie Cain
Gary Cassell
Patsy Cassell

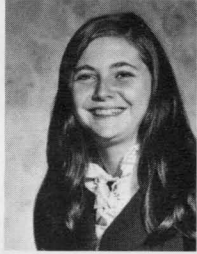
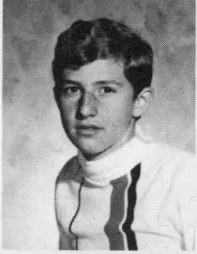
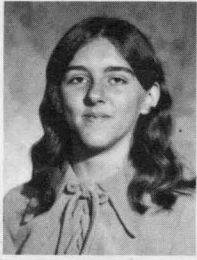

Sarah Cummins

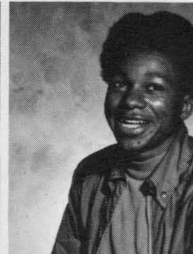
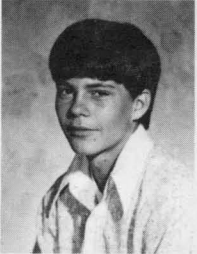

Mike Curry
Mary Jane Cutlip
Barry Cutlip
Thomas Daugherty

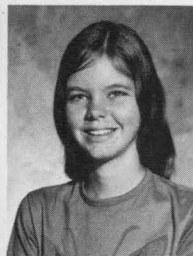
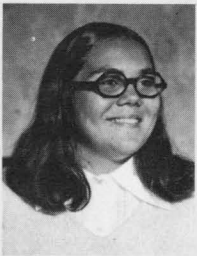
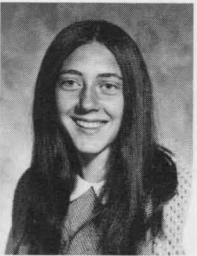

Lois Jean Dean
Laura Defibaugh
Roger Dickenson
Nathalie Dolan

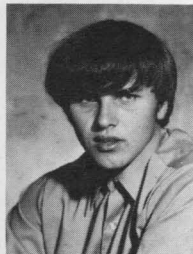
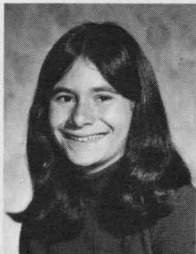
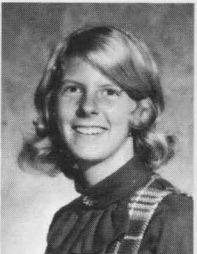

Cynthia Doyle
Debra Eddy
Teresa Faulkner
Daniel Fisher

NOT
AVAILABLE

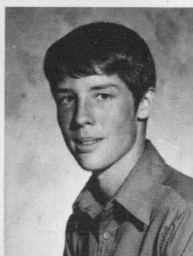
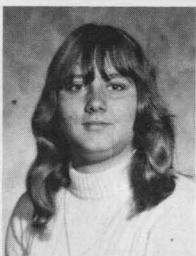
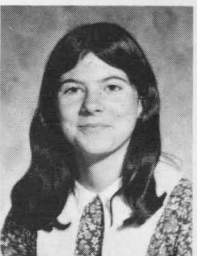

William Fisher
Annie Friel
Judy Friel
Tony Friel

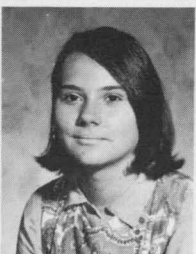
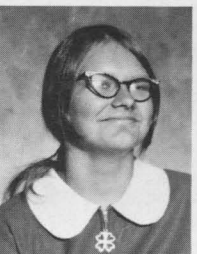
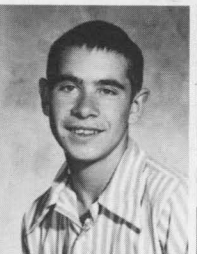

Virgil Friel
Mary Lee Forren
Karla Galford
Phylis Galford

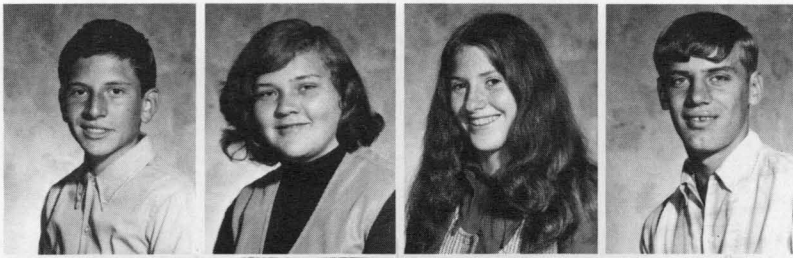

Randall Galford
Yance Galford
Donna Galford
Stephen Grogg

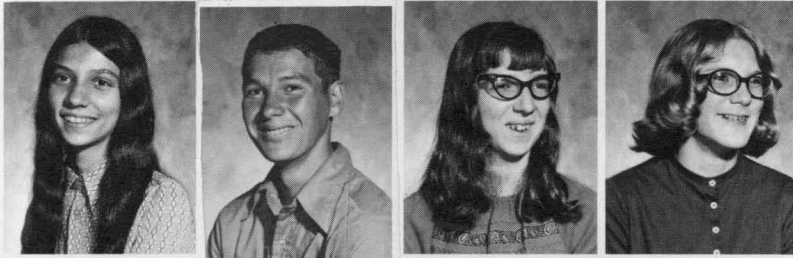

Betty Jo Gum
Robert Hall
Susan Hefner
Brigetta Henderson

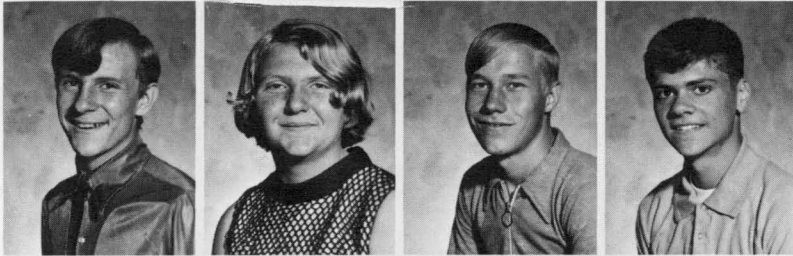

Kim Hickson
Melba Hickson
David Hill
Johnny Hill

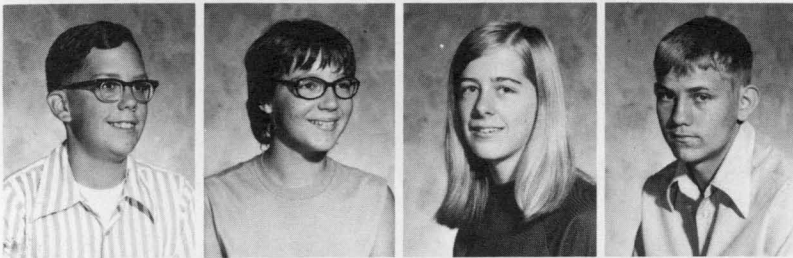

Philip Horne
Donna Hovatter
Mary Howsar
Randy Irvine

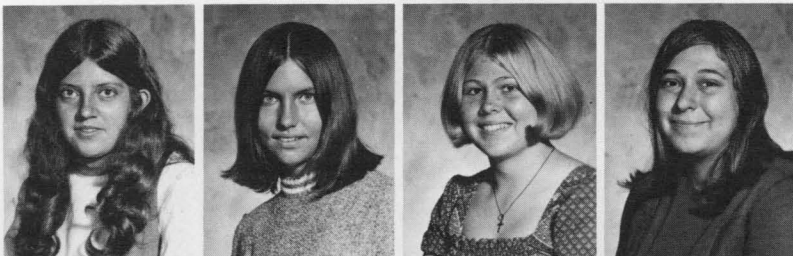

Doris Jack
Kerry Kesler
Vickie Killinger
Rosetta Kramer

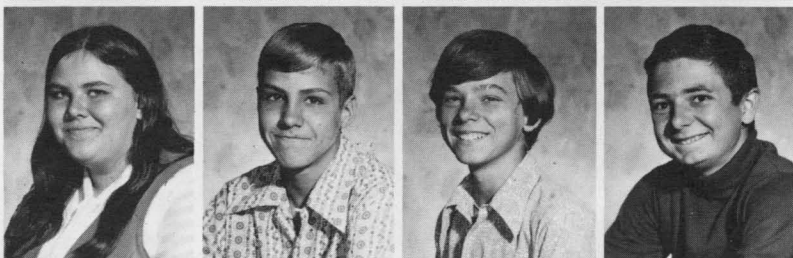

Ruby Lambert
Richard Lane
Pat Leach
Lowell Loudermilk

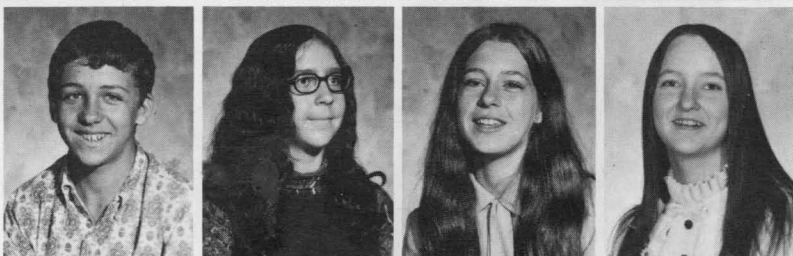

Paul Markley
Debra Martin
Heather Martin
Cheryl Matheny

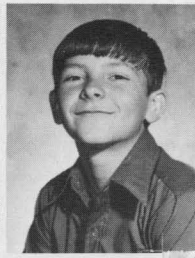
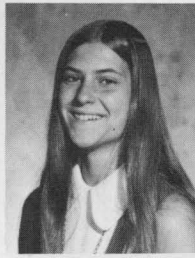
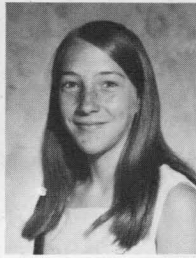
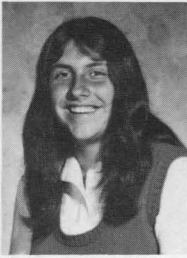

Shaton Matheny
Linda McCall
Jean McCarty
Allen McClure

NOT
AVAILABLE

NOT
AVAILABLE

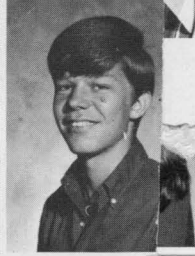
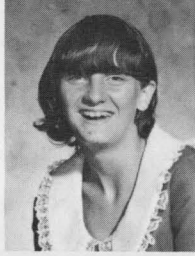

cClure
eComb
McLaughlin
eaton CuLaughlin

NOT
AVAILABLE

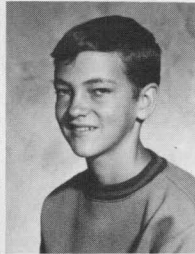
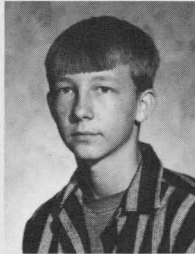
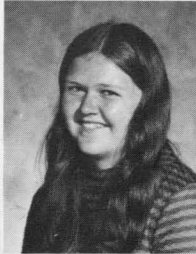

Sandy McMillion
Sherry McMillion
Robert McNeil
Michael Meadows

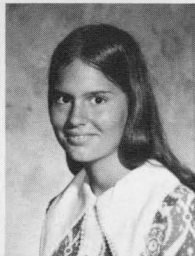
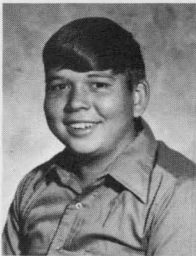
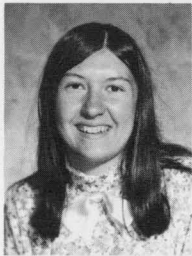

Debra Miller
Keith Miller
Mark Mitchell
Deborah Morris

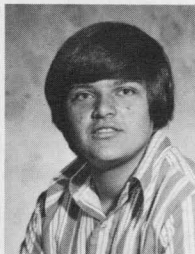
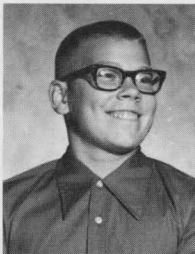

Diane Morris
Teresa Mullenax
Matthew Myers
Lynn Nelson

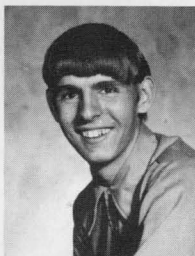
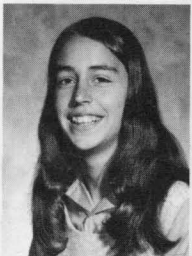

Shasta Nicely
Susan Nottingham
Debbie Oliver
James Oscar

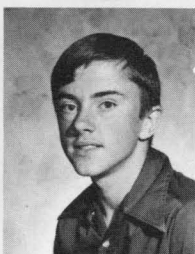
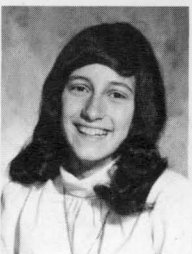

Iris Pennington
Pamela Pennington
Cathy Phillips
Thomas Powell

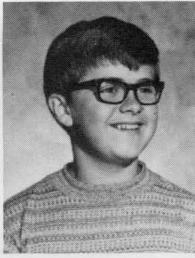

Mary Powers
 Joe Pringle
 Kenneth Pritt
 Linda Rexrode

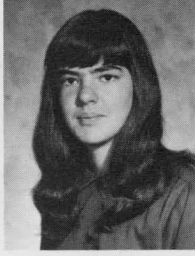
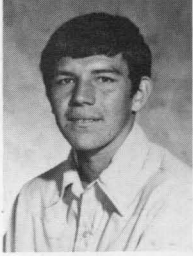

Charles Ryder
 Donald Ryder
 Melissa Rittenhouse
 Karen Roberts

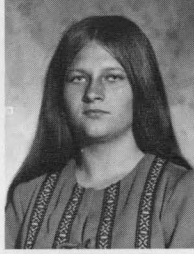
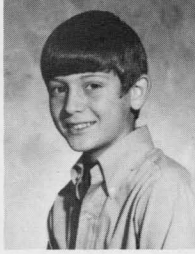

Caroline Rose
 Peggy Rosencrance
 Michael Scott
 Mildred Scott

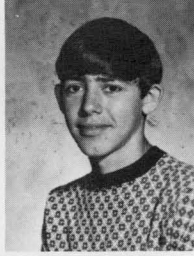
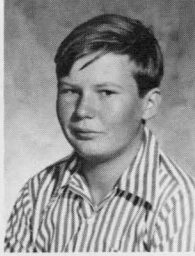
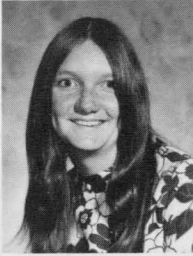
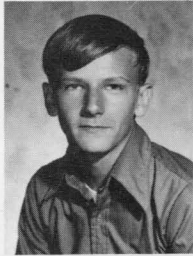

Danny Seldomridge
 Dorinda Sharp
 Doug Seldomridge
 Gary Sharp

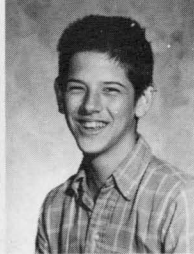
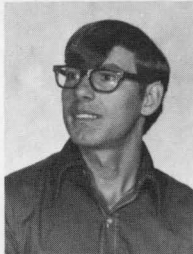

Ivan Sharp
 Nathan Sharp
 Rachel Sharp
 Randy Sharp

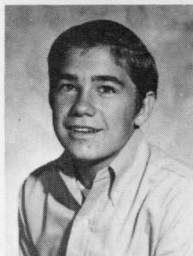

NOT
 AVAILABLE



Steve Sharp
 Barbara Shearer
 Jerry Shinaberry
 Nancy Simmons

NOT
 AVAILABLE

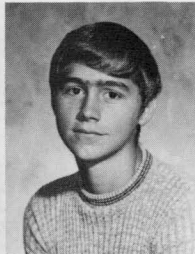
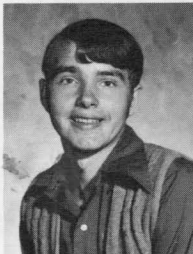

Peggie Smith
 Ralph Smith
 Kenny Snyder
 Elizabeth Sturgill

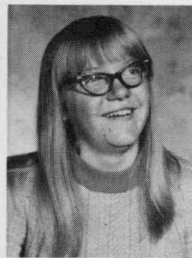
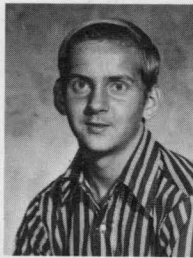
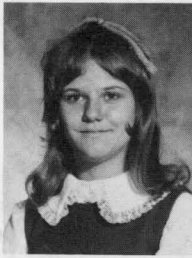

Cathy Sutton
Mark Taylor
Teresa Taylor
Martha Terry

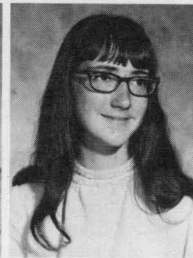
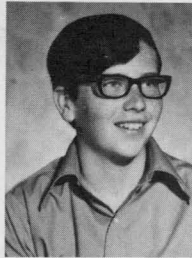
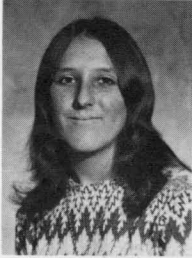

Dora Townsend
Patsey Triplett
David Turner
Shelia Underwood

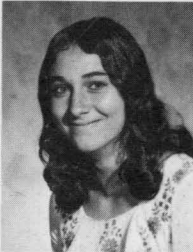
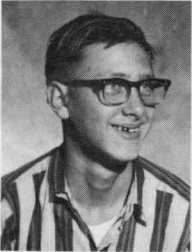

NOT
AVAILABLE

Dallas Vandevender
Peggy Vandevender
Eva Jean Varner
Terry Varney

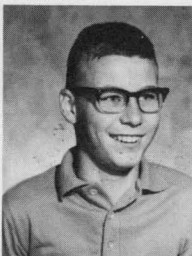
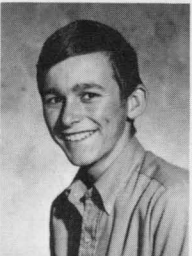

Eddie Vaughn
Cheryl Wade
John Walls
Sharon White

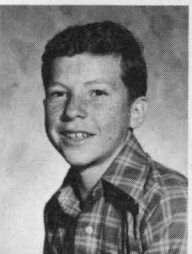

Kenneth Wilfong
Kim Wilfong
Violet Wilfong
Bonnie Williams

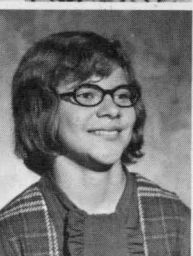
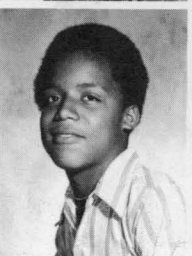

Byron Wilmore
Wendy Wooddell
Gary Kramer Woods
John Wood



NOT
AVAILABLE

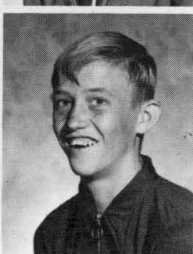
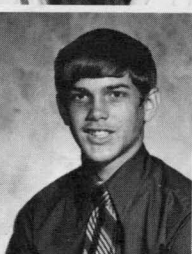

Paul White
Robert Mays
Mark Beverage
Larry Beverage



ACTIVITIES

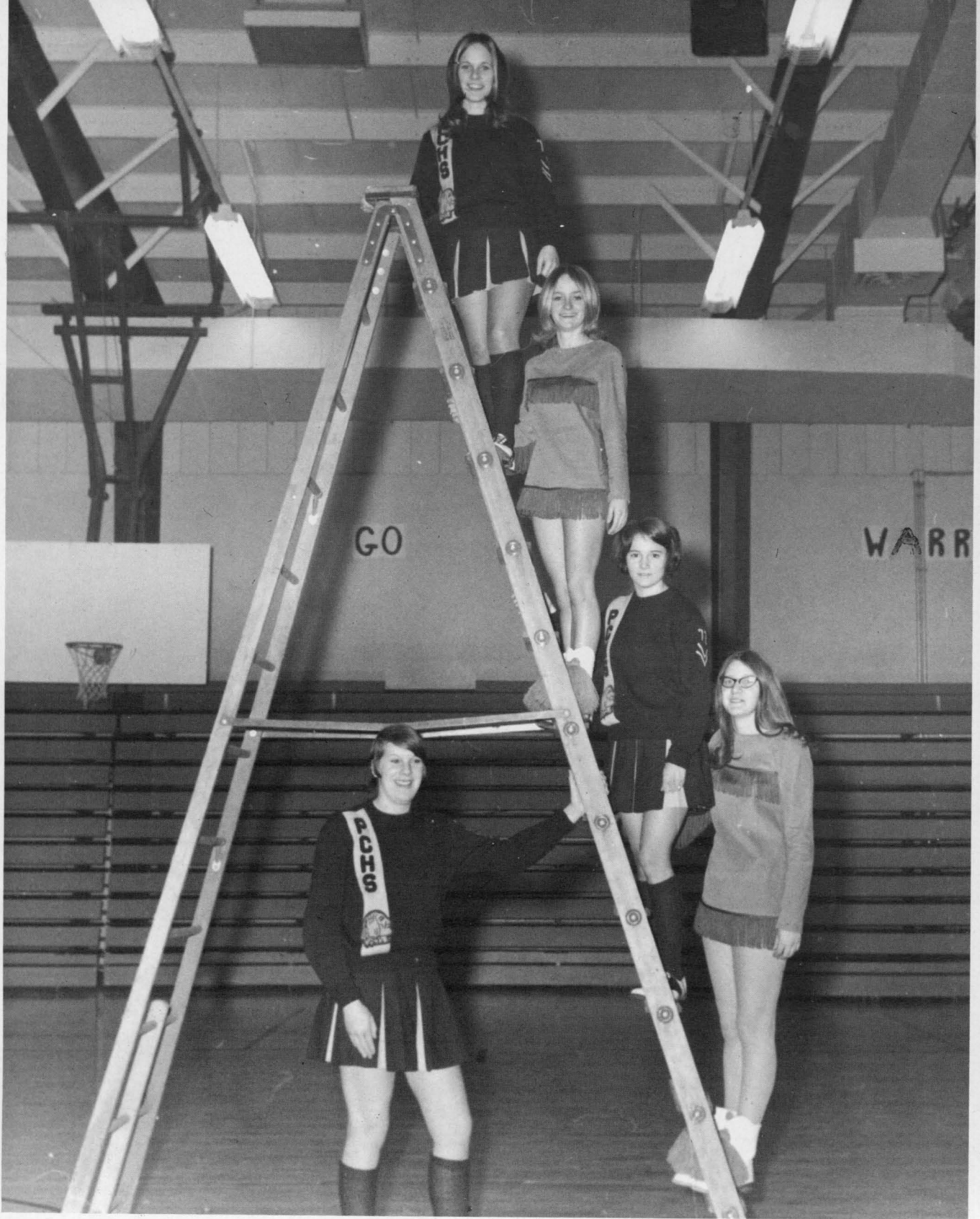

Active Senior Girls

Top to Bottom: Debbie Matheny, Priscilla McLaughlin, Becky Cutlip, Diane Sheets, Nina Fowler.

Active Seniors

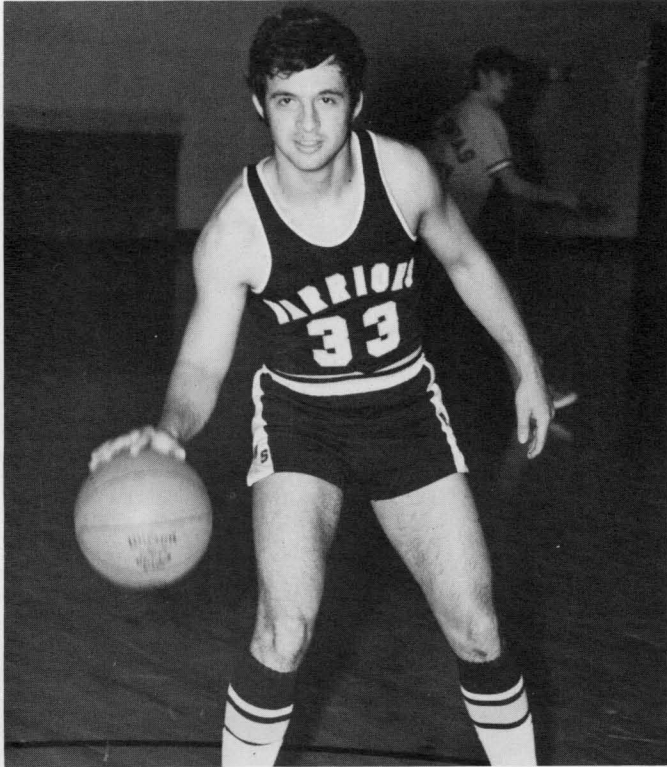

Gilbert Dean

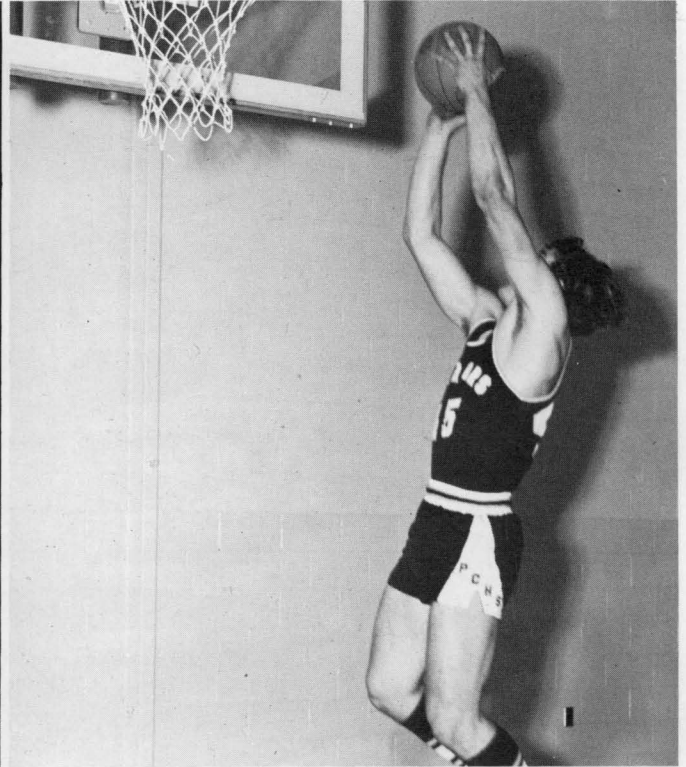

David Cain

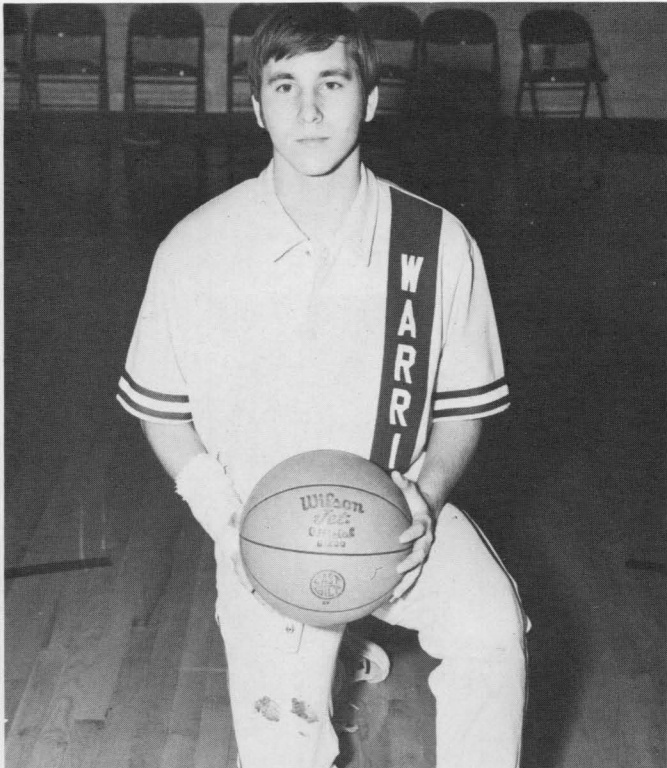

Don Moore

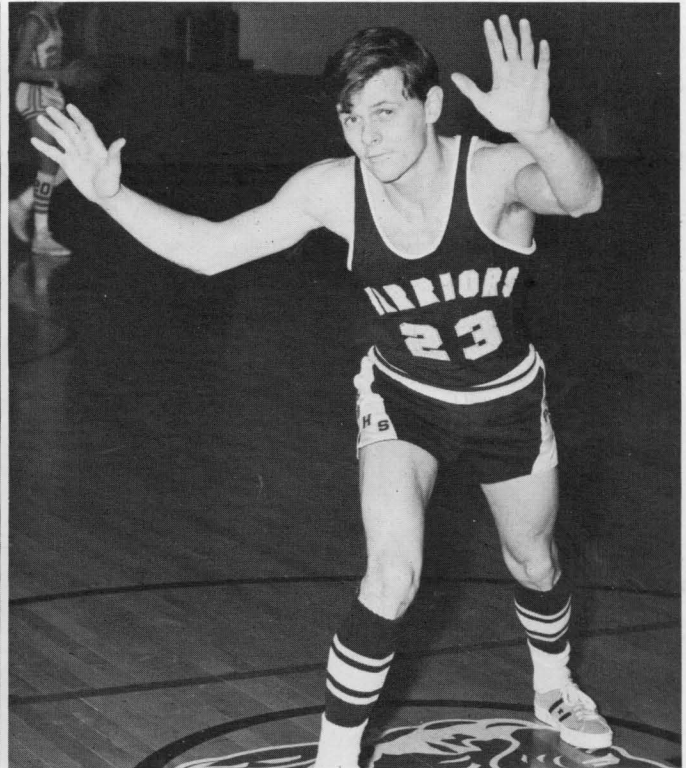

Willie Sparks

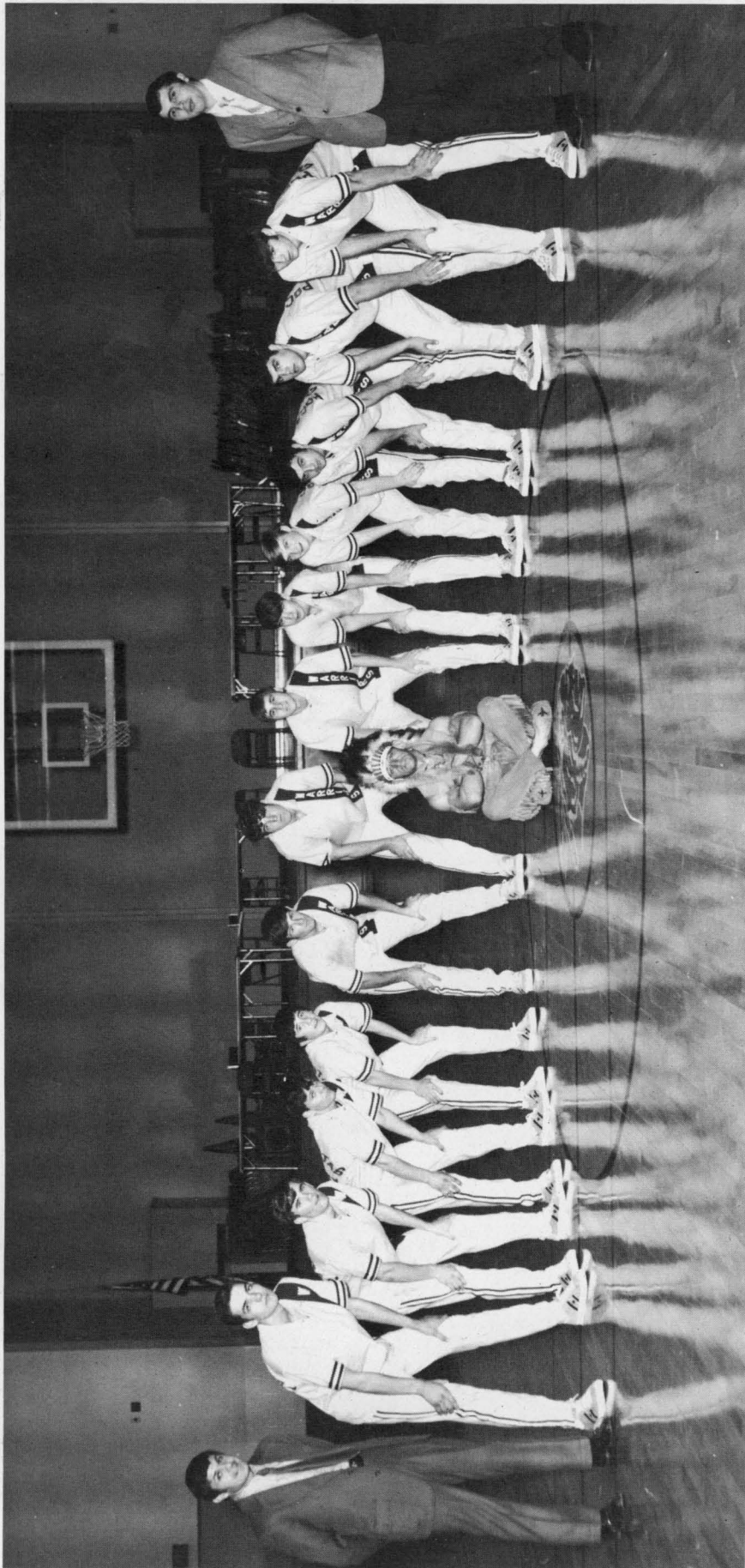

Varsity Basketball

Left to Right: Coach Guidi, Paul Arbogast, Rick Wooddell, Willie Sparks, Dave Moore, James Rose, David Cain, Donald Moore, Gary Cassell, Matt Withers, Gilbert Dean, Kenny Arbogast, Jimmy Tripplett, Coach Harris. Center: Joe Jonese.

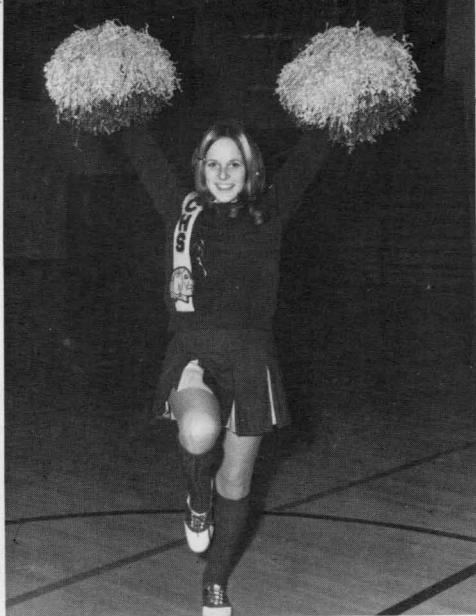

Debbie Matheny: Co-Head



Becky Cutlip

Varsity Cheerleaders

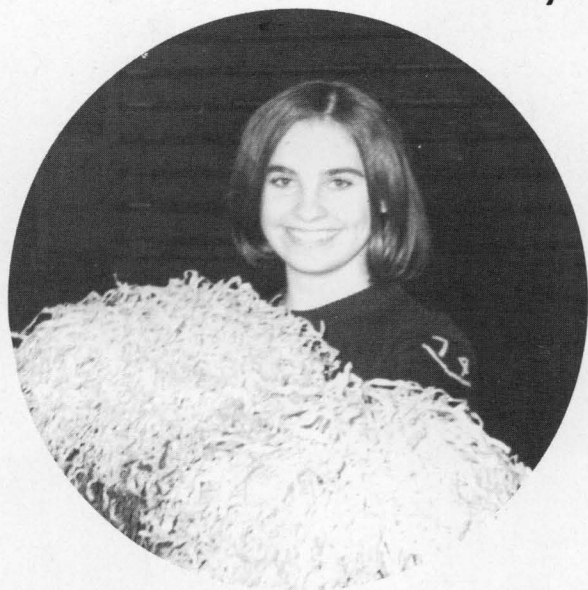

Penny Cosner



Nina Fowler: Head



Susie Workman

Cathy Johnson



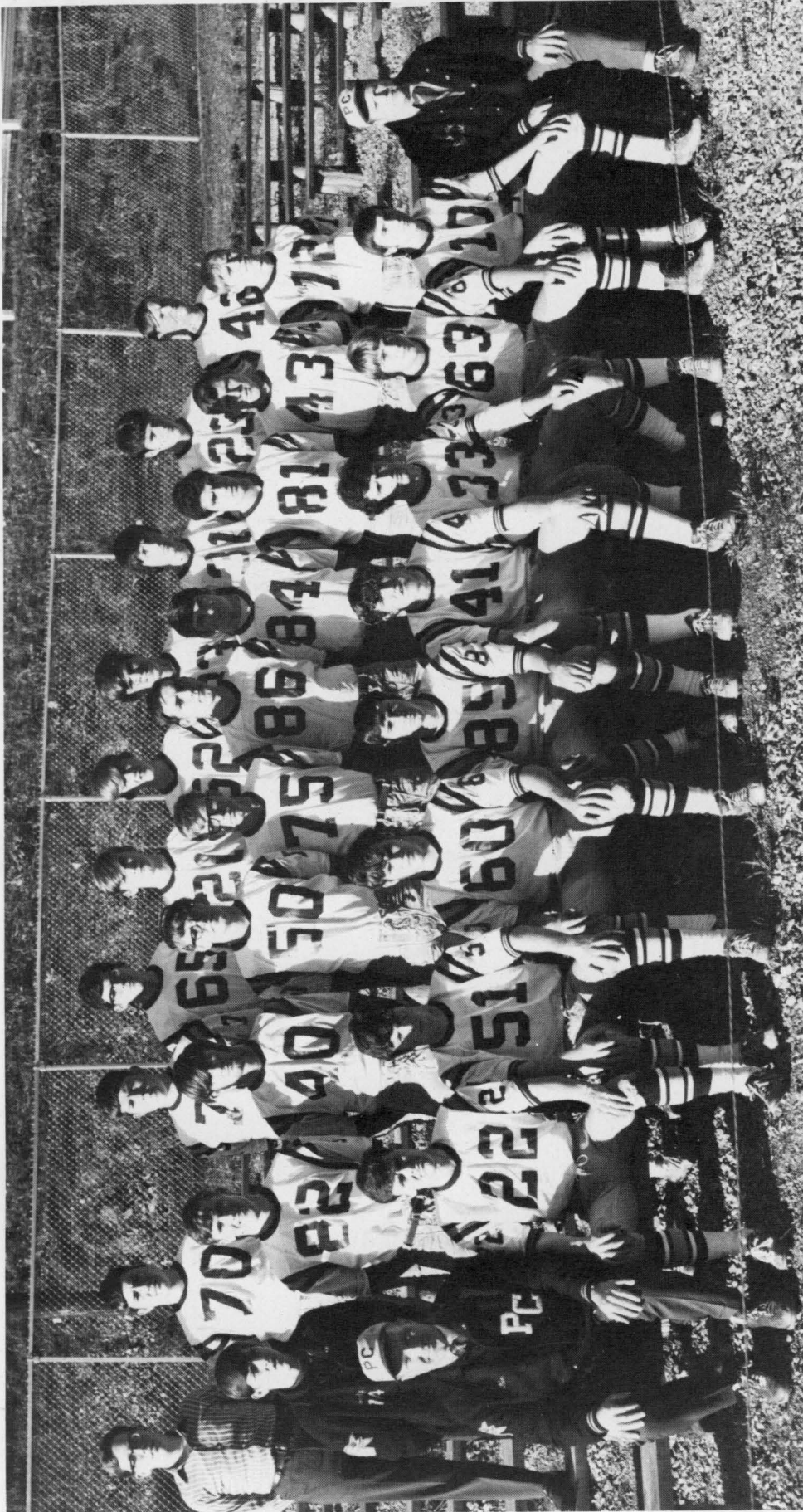

Varsity Football Team

Front Row: Coach Wooddell, Willie Sparks, Dennis Dever, Gary Beverage, Dennis Hunter, David Cain, Gilbert Dean, Terry Richardson, Donald Moore, Coach Friel. Second Row: Steve Barnisky (Manager), Rick Wooddell, James Rose, David Eddy, Joe Ker, Paul Arbogast, Wayne McKeever, Kenny Arbogast, Roger Sharp, Kenneth Shearer. Third Row: Phillip Horne (Statistician), DeWayne Rhea, DeLayne Rhea, Mike Smith, Matt Withers, John Wilfong, Joe Hamed, David Moore, Tom Moore, Woodie Ray.



J.V. Football

Top Row: Kenny Arbogast, Joe Hamed, Joe Kerr, James Rose, Tom Moore, David Eddy, Paul Arbogast. Manager: Steve Barnisky. Bottom Row: Mike Smith, DeLayne Rhae, Mat Withers, Gary Kramer, Rick Wooddell, LeWayne Rhae, John Wilfong, David Moore, Woodie Ray.

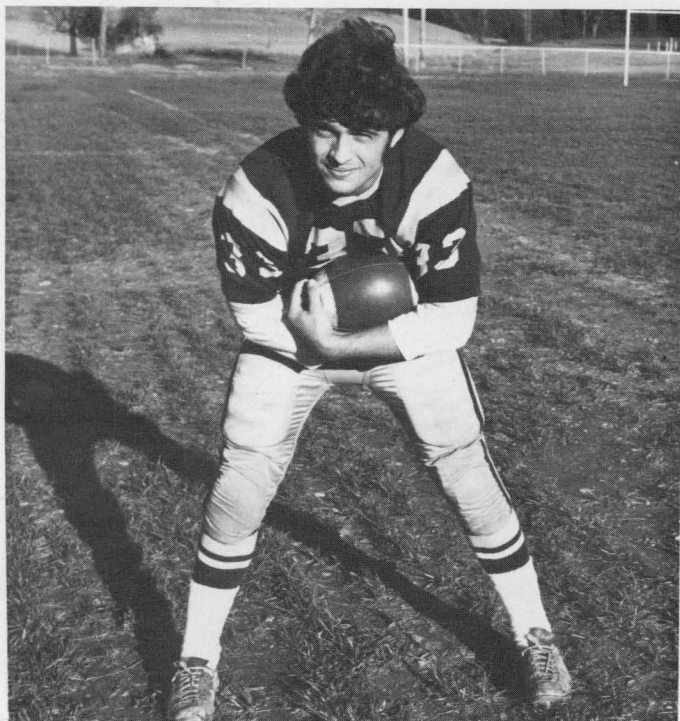

Gilbert Dean
Wing Back
10 TD's
2 Extra Points
Total: 62 Points

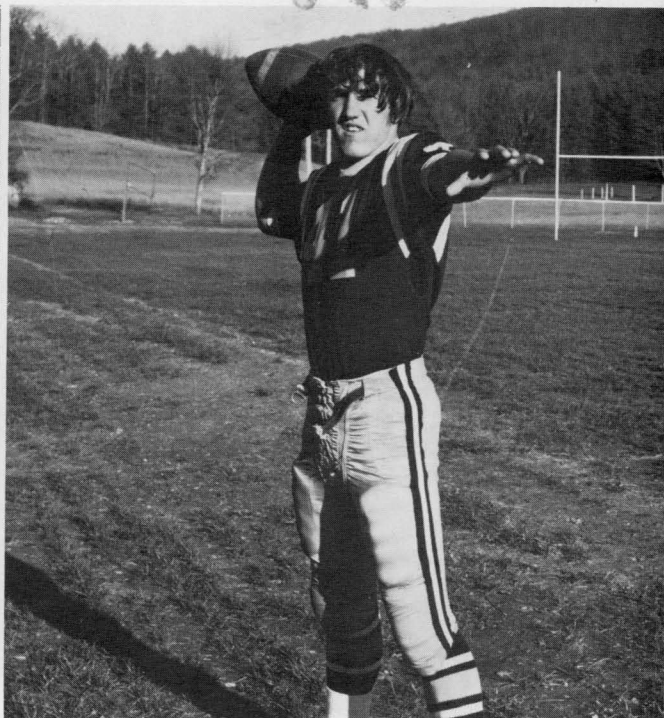

David Cain
Tail Back
4 TD's
Total: 26 Points

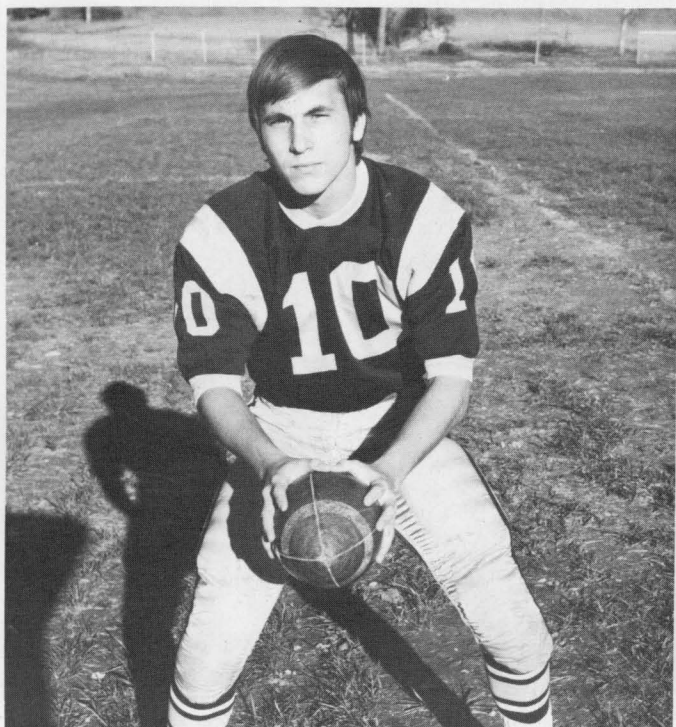

Don Moore
Tail Back
2 TD's
Total: 12 Points



Willie Sparks
End
1 TD
Total: 6 Points



CAIN SIGNS FOOTBALL SCHOLARSHIP TO WEST VIRGINIA UNIVERSITY

Left to Right: West Virginia University Assistant Coach, Jim Sam Gillespie; David Cain, Mrs. Cain. Standing: Coach Elmer Friel.

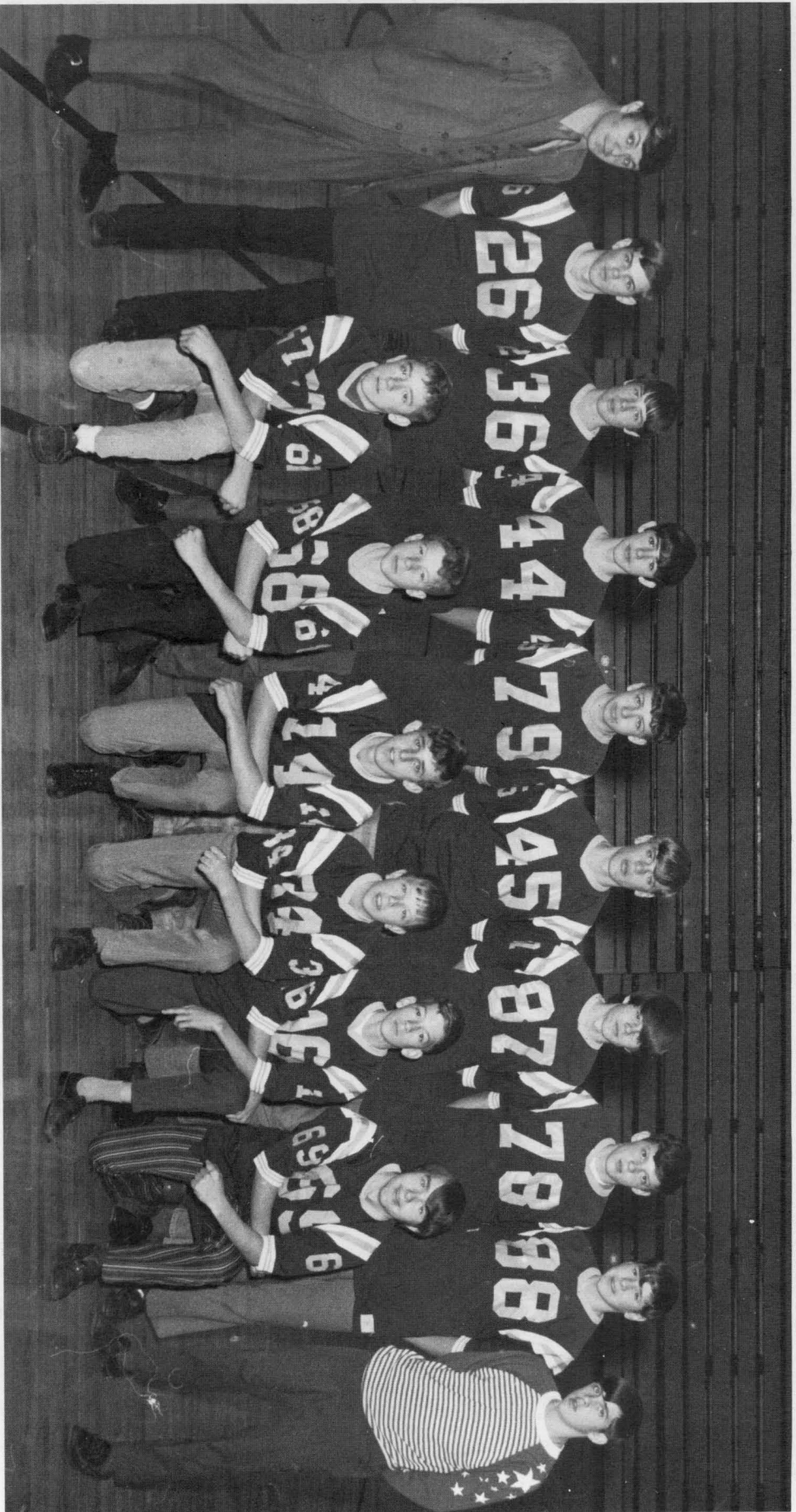

Freshman Football Team

First Row: Barry Cutlip, Ken Wilfong, Paul White, Mark Mitchell, Mike Copenhur, Ralph Smith. Top Row: Coach Guidi, Mark Beverage, Tony Fiel, Gary Sharp, David Markley, Steve Grogg, Mike Curry, Bob Bennett, Kim Wilfong, Mgr. Steve Barnisky.

Left to Right: Coach Guidi, Jim Triplett, Kenny Arbogast, David Moore, Paul Arbogast.

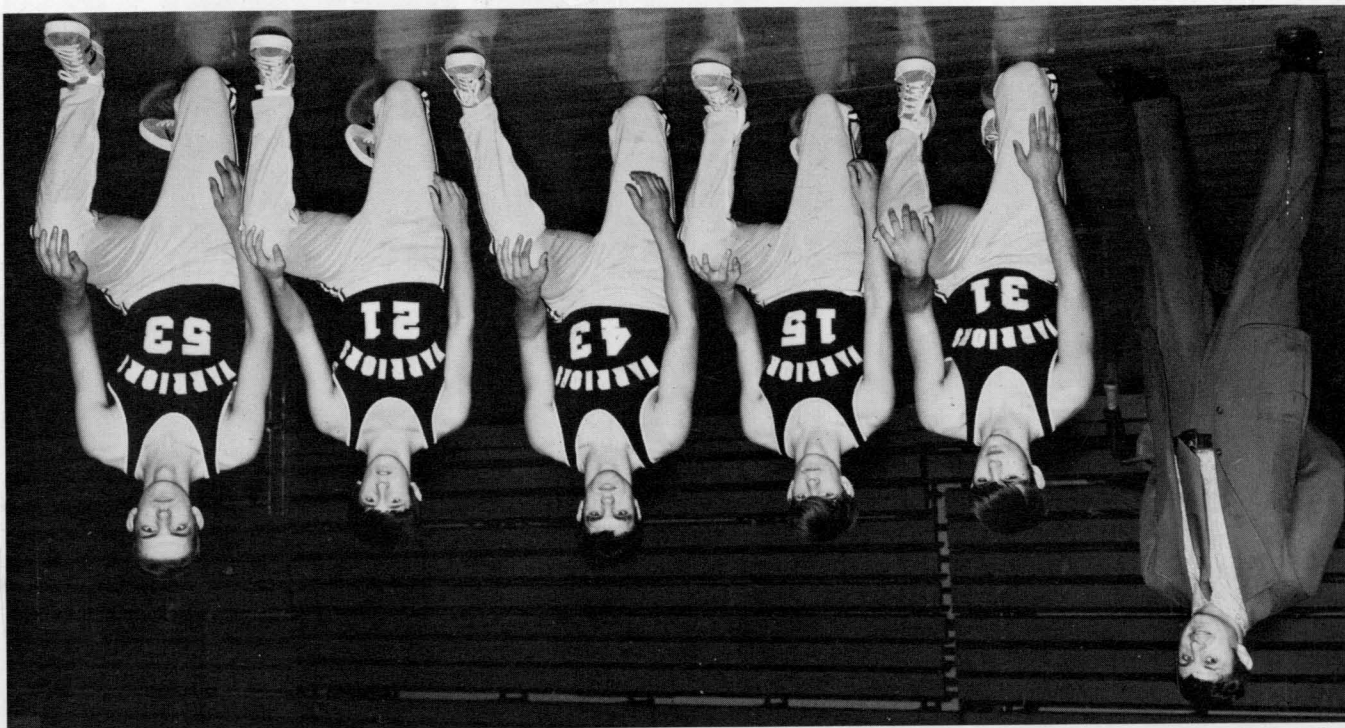

1973's Gain

Left to Right: Coach Guidi, Willie Sparks, David Cain, Gilbert Dean, Don Moore.

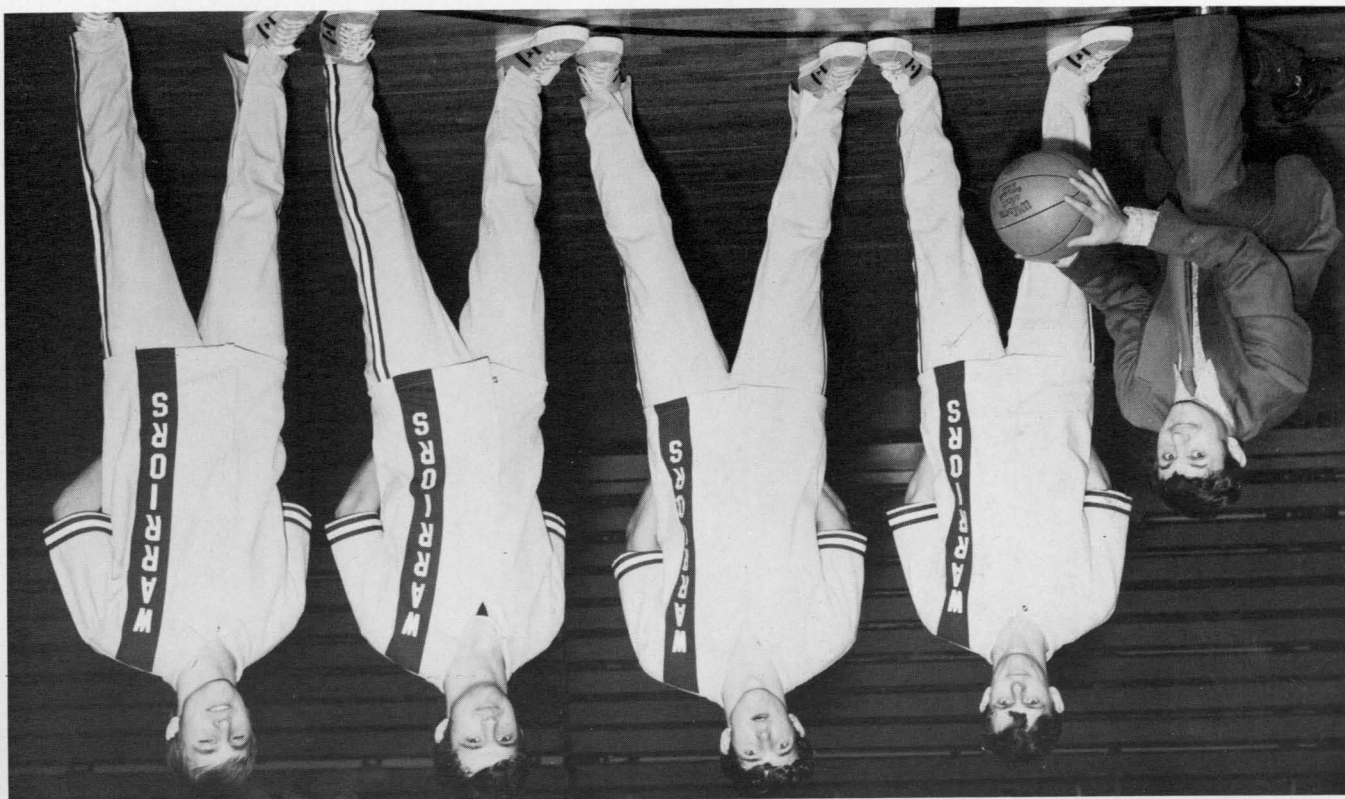

1972's Loss

Coaches



Left to Right: Gary Guidi, Head Basketball, Asst. Football; Elmer Friel, Head Football, Asst. Track; Arch Wooddell, Head Track, Asst. Football; Don Harris, Freshman Football, Asst. Basketball.

Mascot

Warrior: Joe Jonese



Coaches

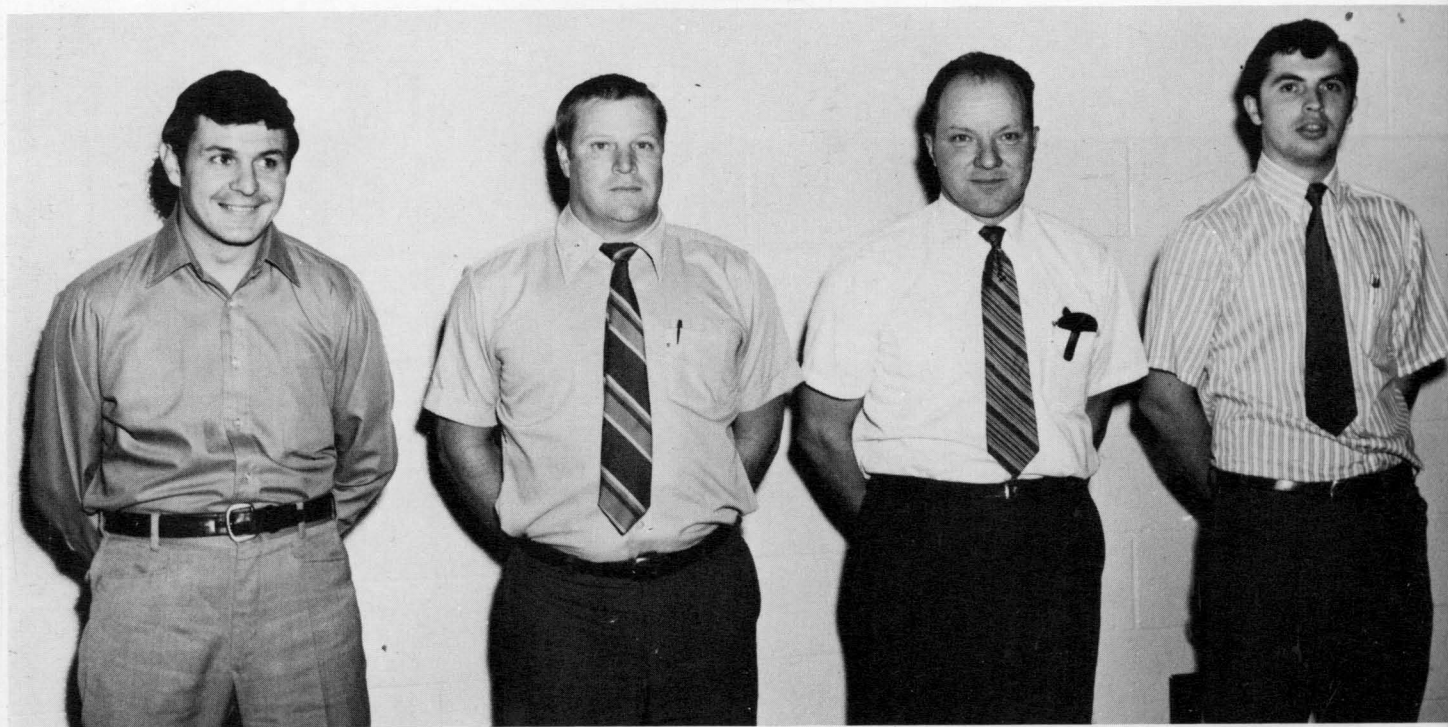

Left to Right: Gary Guidi, Head Basketball, Asst. Football; Elmer Friel, Head Football, Asst. Track; Arch Wooddell, Head Track, Asst. Football; Don Harris, Freshman Football, Asst. Basketball.

Mascot

Warrior: Joe Jonese

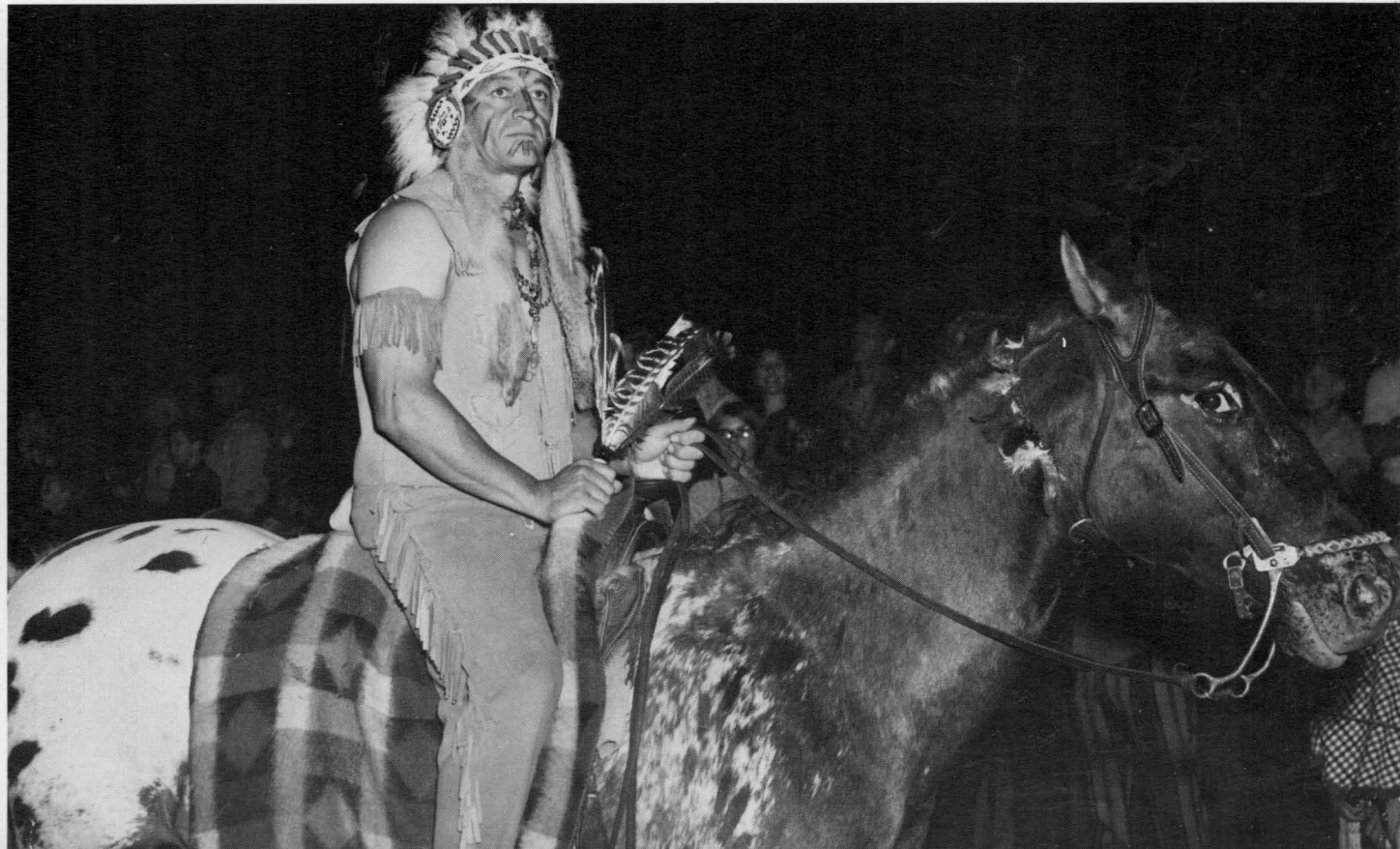

Homecoming Activities



Mark Kane Debbie Matheny



Crown Bearer--Donna Sue Rohrbaugh

Scepter Bearer--Jackie Cummins





Marsha Simmons, Marshall Clutter, Sharon Curry, Rick Moore, Lynette Hiner, Billy Killinger, Phyllis Galford, Michael Collins.

Left to Right: Sharon Curry, Rick Moore, Marsha Simmons, Marshall Clutter, Lynette Hiner, Bill Killinger, Phyllis Galford, Michael Collins, QUEEN: Debbie Matheny, Mark Kane, Donna Rohrbaugh, Jackie Cummins.



Track

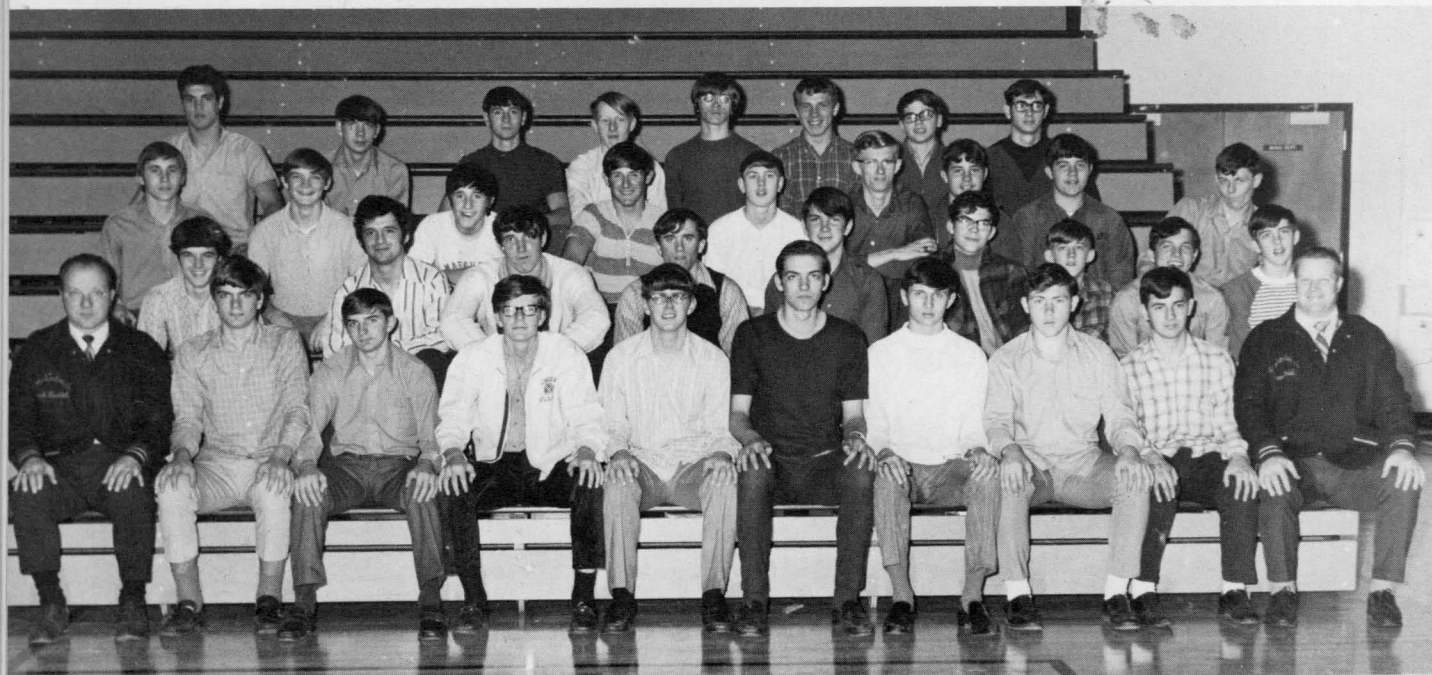

First Row: Coach Wooddell, Joe Hamed, Danny Cain, Jimmy Smith, David Eddy, Paul Arbogast, Steve Viers, Roger Sharp, Hollis Ryder, Coach Friel. Second Row: Tom Moore, Gilbert Dean, David Cain, Rick Wooddell, Wayne McKeever, Mike Smith, John Wilfong, Gary Kramer, Steve Barnasky, Manager. Third Row: Donald Moore, Matt Withers, Dave Moore, James Rose, Billy Killinger, Rusty Friel, DeWayne Rhea, DeLayne Rhea, Willie Sparks. Fourth Row: Kenny Arbogast, Gary Cassell, Bill Young, Jimmy Calhoun, Terry Nelson, Paul Kuhlken, Chris Staud, Dennis Hunter.

Golf Team



First Row: Mark Morgan, Doug Johnson. Second Row: Doug Rider, Mark Kane, Marshall Clutter.

P.C.H.S. Band

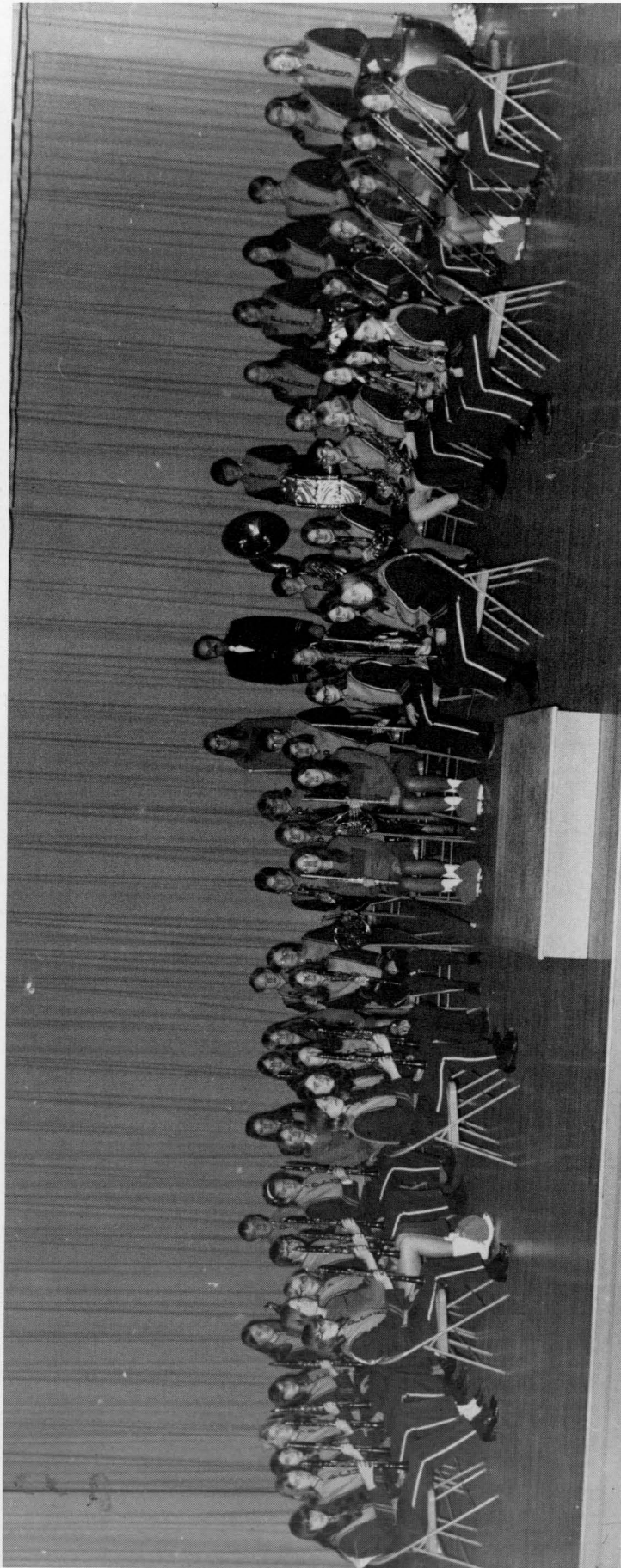

Back Row: (standing) Diana Sheets, Head Maj.; Mr. Charles Fauber, Director; Pat Leach, Sonya Mullenax, Sheila Simmons, Sharon Matheny, Robert McClure, Laura Definbaugh, Sue Montgomery. Third Row: (seated) Caroline Rose, Nathalie Dolan, Betty Jo Gum, Debbie Eddy, Susan Nottingham, Bonnie Kesler, Paul Kuhlken, Milissa Rottenhouse, Teresa Mullenax, Jim Calhoun, Marla Chestnut, Wendy Wooddell, Butch Brown, Barry Sharp,

Debbie Oliver, Peggy Rosencrance, Susan Crews, Pamela Simmons, Lori Rose, Patricia Simmons. Second Row: Terry Payne, Genny Mitchell, Brigetta Henderson, Donna Hovatter, Cheryl Oref, Priscilla McLaughlin, Daniel Burks, Vicki Killinger, Elaine Gardner, Evelyn Pritt, Sharon Wooddell. Front Row: Vonnie Myers, Barbara Wade, Charlotte Beverage, Debbie Mullenax, Marlene Bowyer, Sarita Lantz, Debbie Morris, Joyce Gum, Marilyn Armstrong.



PERCUSSION

Front Row: Sharon Matheny, Sue Montgomery, Bonnie Kessler, Sheila Simmons. Back Row: Laura Definbaugh, Robert McClure, Pat Leach.

ACTIVE SENIORS

Bottom Row: Priscilla McLaughlin, Marilyn Armstrong, Diana Sheets. Back Row: Patricia Simmons, Lori Rose, Barry Sharp.

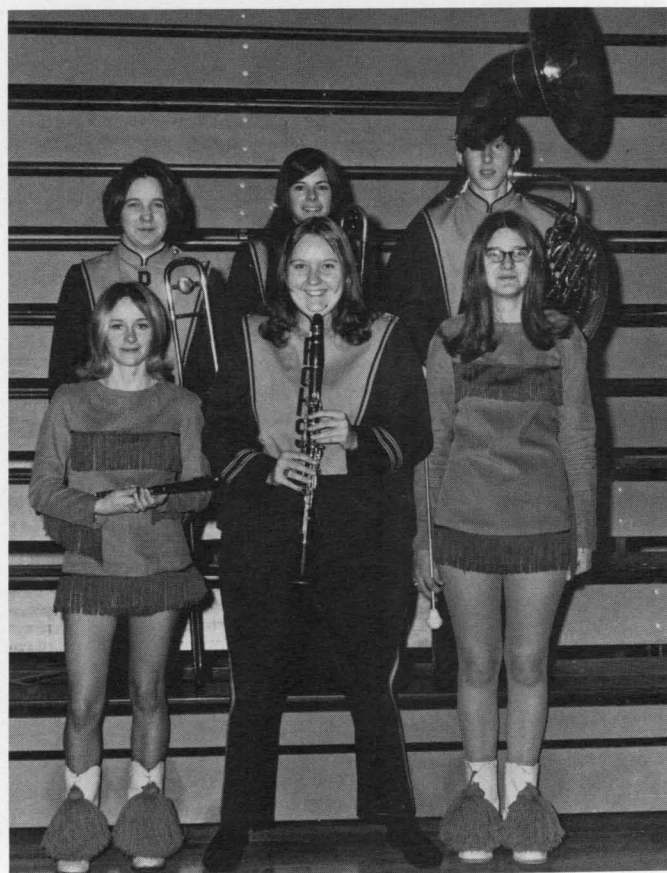



WOODWIND SECTION

Front Row: Right to Left: T. Payne, V. Myers, D. Mullenax, C. Rose, P. McLaughlin, J. Mitchell, M. Bowyer, D. Morris, M. Armstrong, J. Gum, S. Nottingham, C. Beverage, B. Wade, D. Eddy, B. Gum, D. Hungerbuhler, S. Lantz, V. Killinger, E. Gardner, S. Wooddell, S. Crews, D. Burks, M. McLaughlin, C. Oref, D. Hovater.



BRASS SECTION

First Row: Right to Left: D. Oliver, S. Crews, P. Rosencrance, P. Simmons, L. Rose, P. Simmons. Second Row: M. Rittenhouse, B. Brown, C. Wade, S. Nicely, S. Scott, M. Forren, D. Oliver. Third Row: J. Calhoun, P. Kulkhen, B. Sharp, T. Mullenax, W. Wooddell, M. Chestnut.

Students With Honors

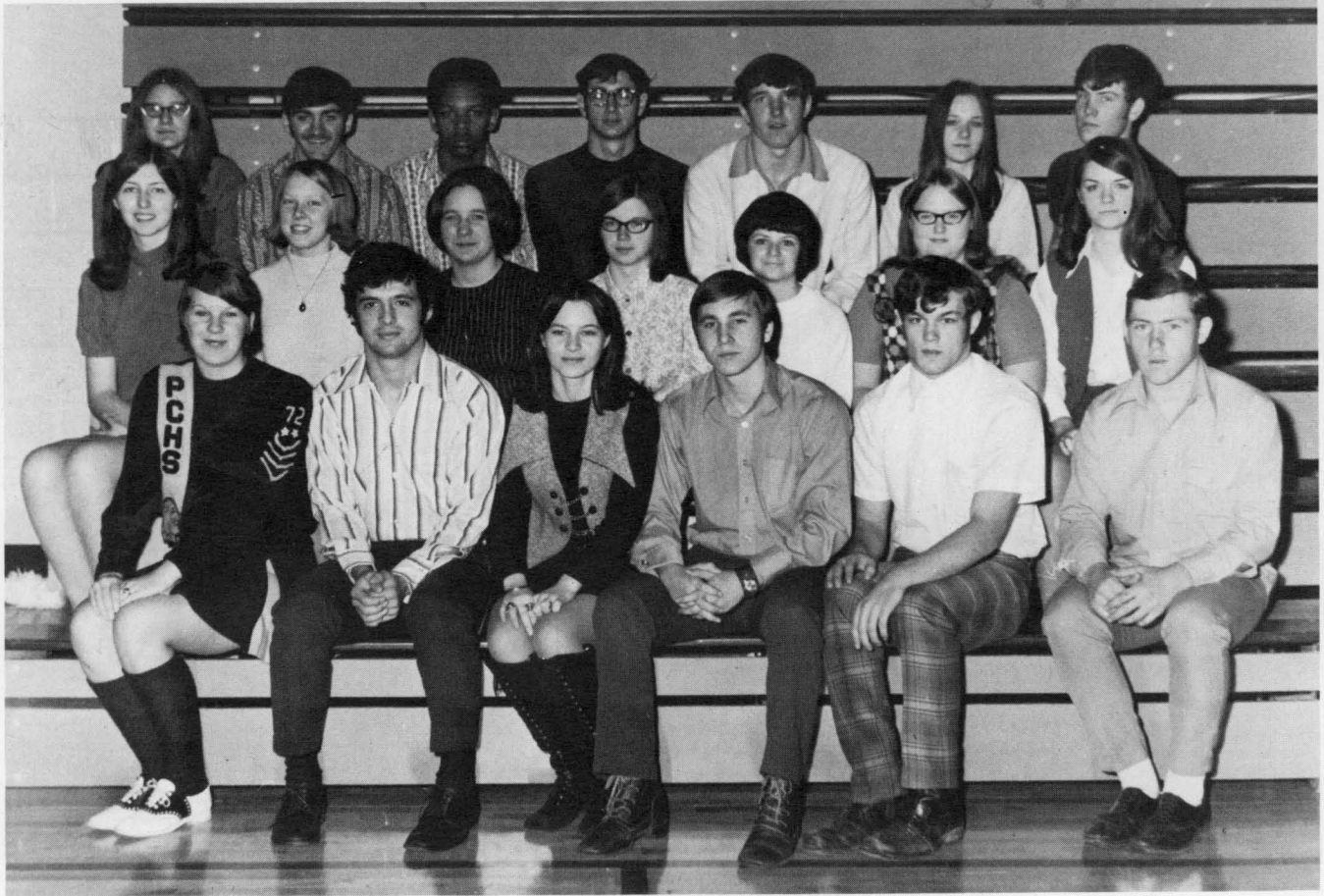

First Row: Nina Fowler--Best Cheerleader Award 1970, Head Cheerleader. Gilbert Dean--All New River Conference, Halfback, All Central Halfback, All Southern Halfback. Cornell Moore--Know Your State Government Day Representative. Don Moore--Boy's State Representative, Science Student of the year 1971. Gary Beverage--Honorable Mention in all Central W. Va. Football team. Roger Sharp--All Central W. Va. Team, All Southern Second Team Kicker. Second Row: Shirley Wilfong--Girls State 1971, All Area Band 1971. Renae Crist--Science Symposium Student. Pat Simmons--Science Symposium Student. Karen Simmons--United Nations Pilgrimage. Esthel Cummins--Voice of Democracy Contest. Mary Eaton--Local Voice of Democracy Contest. Charlene Hogan--P. C. H. S.'s Representative to Sutton Drug Conference. Third Row: Diana Sheets--Head Majorette. Marshall Clutter--All Tournament Team 1971. Jerry Stewart--All Tournament Team 1971. Dennis Hunter--Honorable Mention Central W. Va. Football Team. David Cain--All River Valley Conference Team, All Southern 2nd Team, All-State-Special Honorable Mention, All Central W. Va. 1st Team, All Southern 1st Team. Donna Dunbrack--Voice of Democracy. Dennis Dever--All Central W. Va. Team, All Southern Honorable Mention, All Southern Special Honorable Mention, Know Your State Government Day.

Class Officers



Juniors: President--Randy Hevener, Vice President--Barbara Wade, Secretary--Judy Nottingham, Treasurer--June Starks.

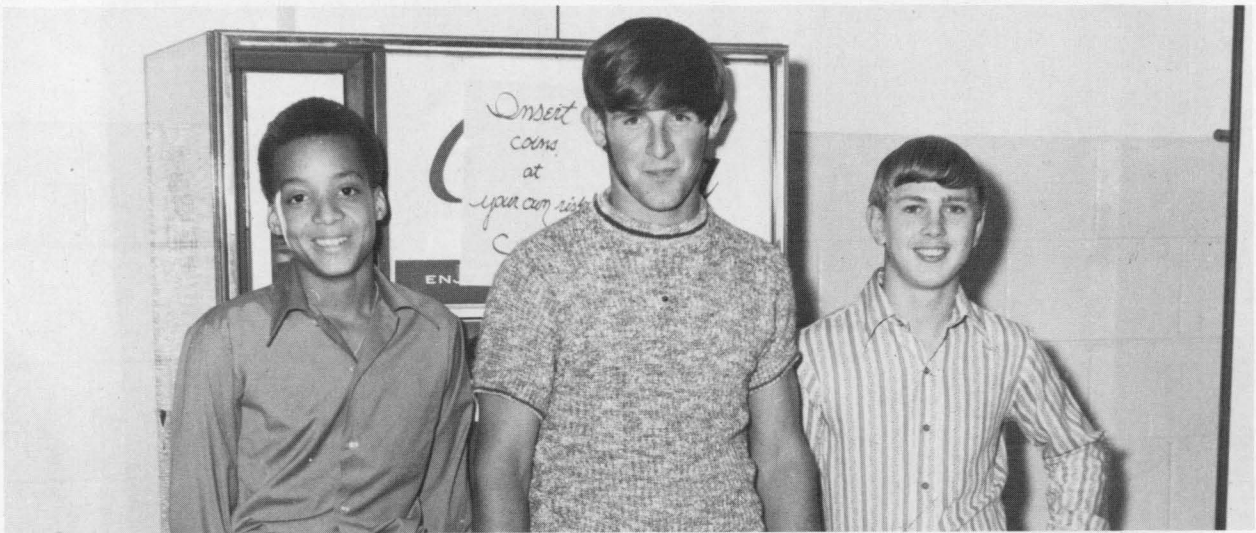

Sophomores: Vice President--Ronald Wilmore, President--James Rose, Sec. --Bill Killinger.

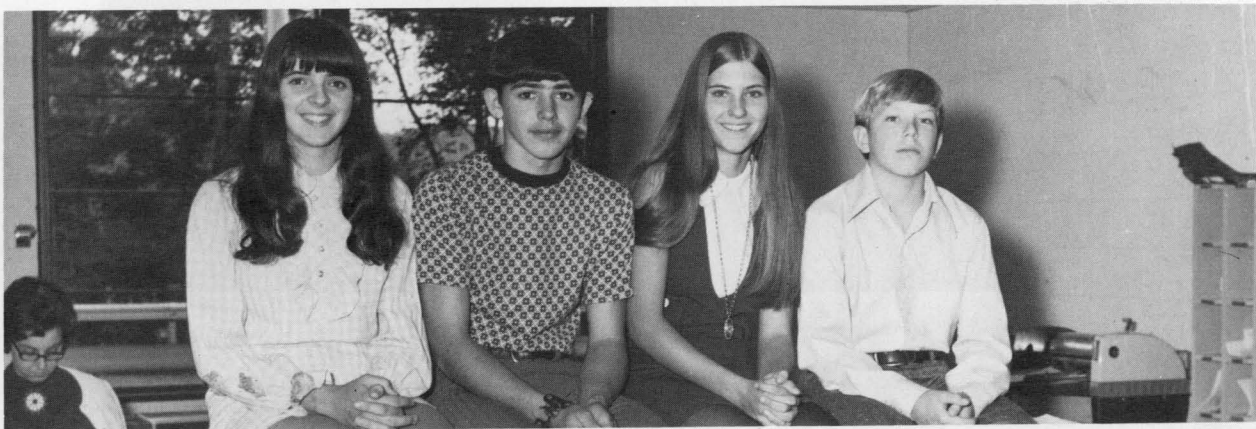

Freshman: President--Caroline Rose, Vice President--Gary Sharp, Secretary--Jeanie McCarty, Treasurer--Mark Mitchell.

Miss Warrior 1972



CORNELL MOORE
"Susie"

Mr. Warrior 1972

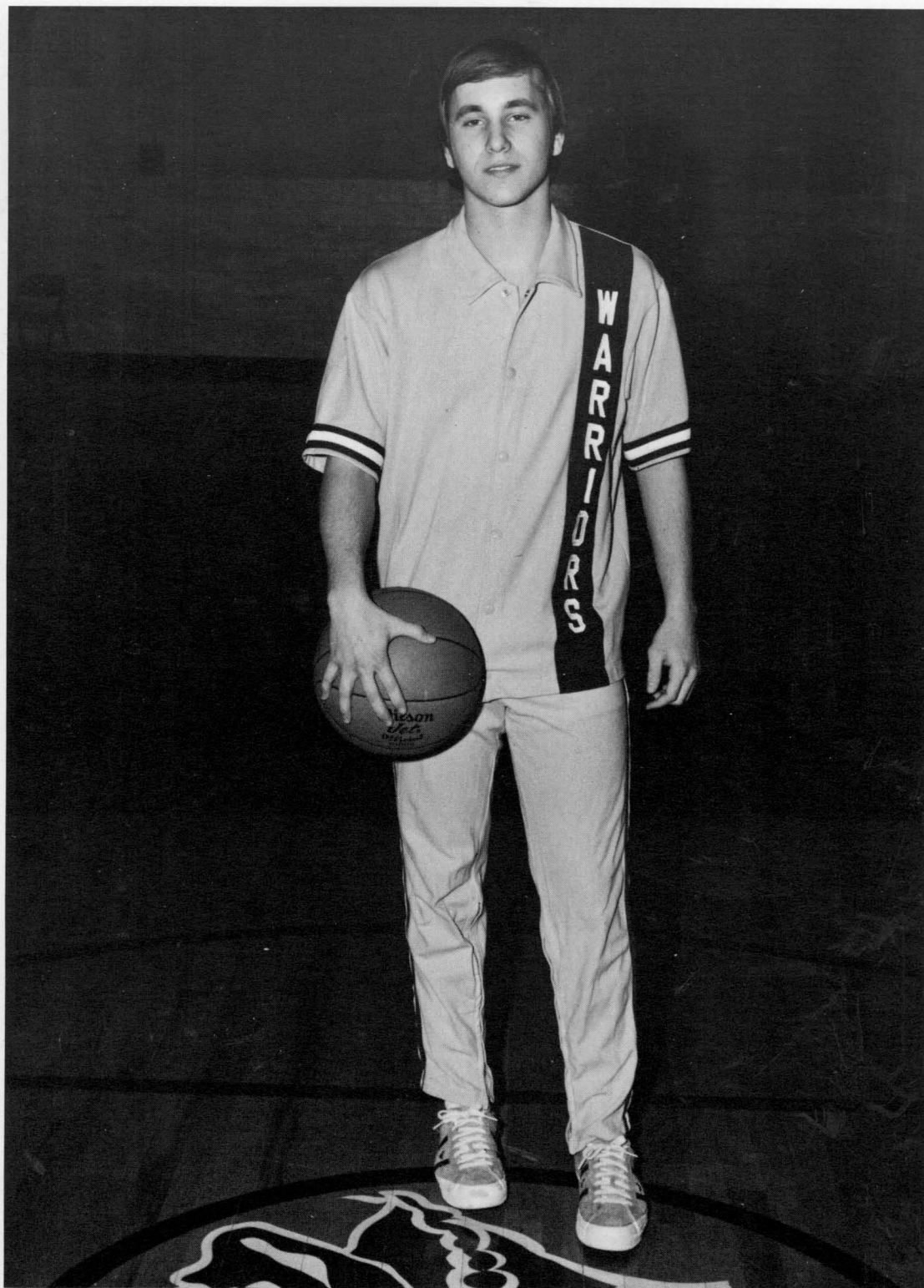

DONALD MOORE

Mr. and Miss Warrior selected by the LETTERMEN'S CLUB

Miss Warrior and Snowflake Queen Attendants

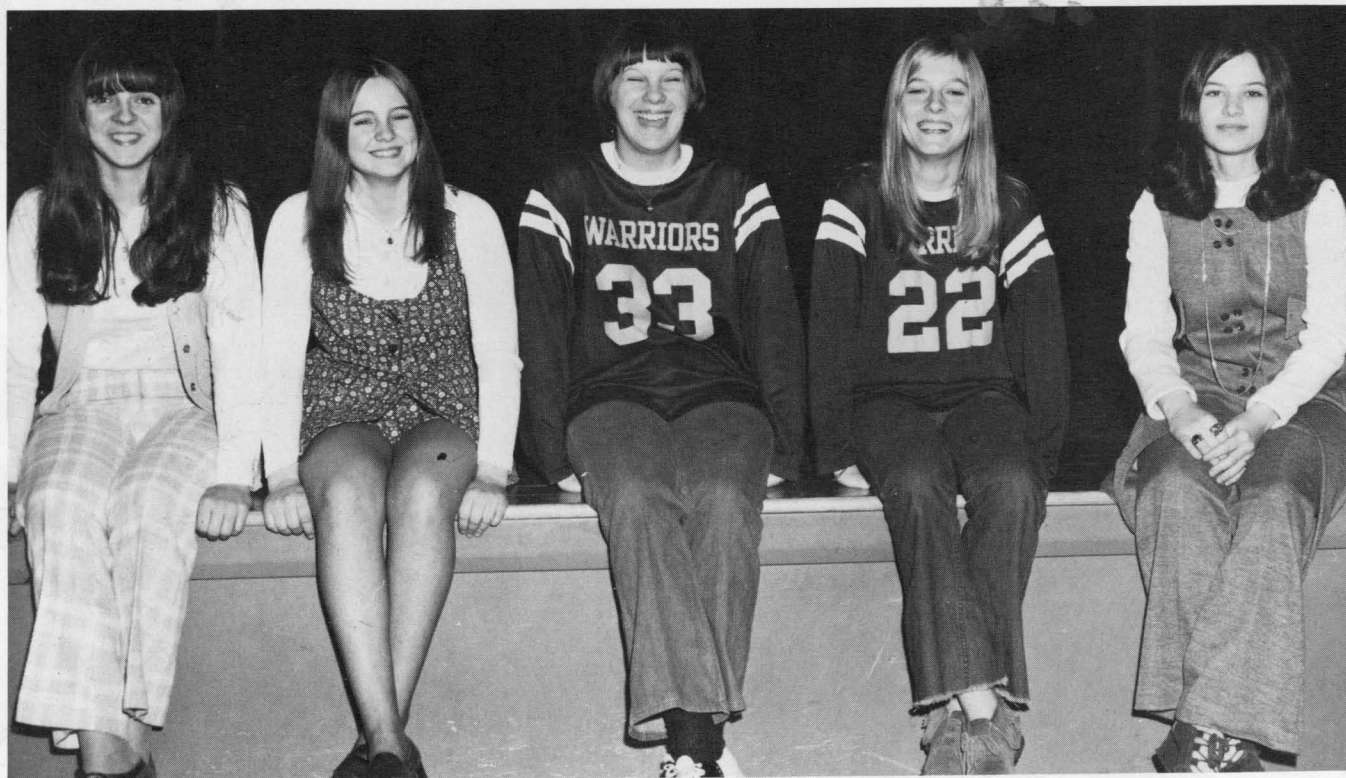

Caroline Rose, Marie McLaughlin, Nina Fowler, Pam Weaver, Cornell Moore.



Starlet Rexrode, Jimmy Smith.

Snowflake King & Queen



LORI ROSE

GILBERT DEAN

Betty Crocker Homemaker Of Tomorrow



Shirley Wilfong

Voice Of Democracy Contestants



Left to Right: Sandy Ryder, Mary L. Shrader, Jocelyn Beverage, Donna Dunbrack, Mary Eaton, (Winner): Shirley Wilfong, Renae Crist, Karen Simmons.

National Honor Society



First Row: Left to Right: Patricia Simmons, Renae Crist, Donald Moore, Shirley Wilfong. Second Row: Dennis Hunter, Pam Weaver, Cornell Moore, Denise Wilmore. Third Row: Sponsor Sharon Vance, Becky Cutlip, Sponsor Sue Smith.

Chorus

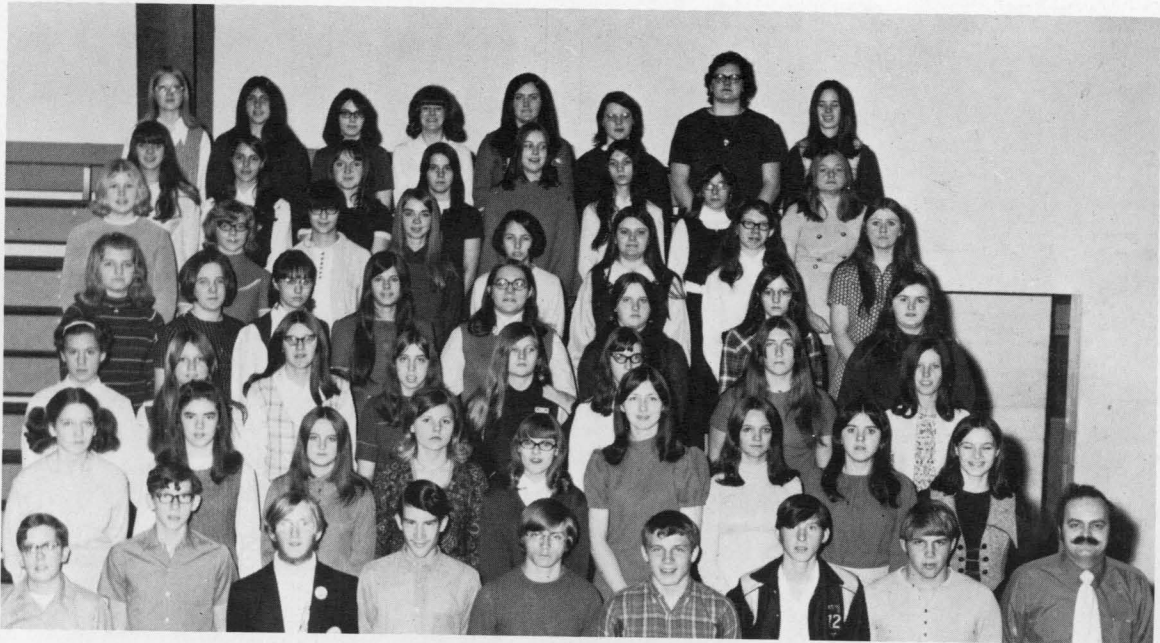

First Row: Left to Right: Phillip Horne, Nathan Sharp, John Henderson, Philip Becker, Terry Nelson, Paul Kuhlken, Barry Sharp, Terry Richardson, Sponsor Mr. Fauber. Second Row: Sara Howard, Melissa Rittenhouse, Marie McLaughlin, Vonnie Myers, Terry Payne, Shirley Wilfong, Marzella Hollandsworth, Sarita Lantz, Cornell Moore. Third Row: Cheryl Oref, Doris Hungerbuhler, Diana Sheets, Heather Martin, Susie Scott, Debra Lambert, Mary Curry. Fourth Row: Janice Nelson, Patricia Simmons, Susie Viers, Lori Rose, Laura Definbaugh, Rose Barnisky, Joyce Gum, Cathy Rexrode. Fifth Row: Vicky Killinger, Wendy Wooddell, Phyllis Galford, Diane Shifflett, Terry Butcher, Patsy Tripplett, Candy Simmons, Karen Carr. Sixth Row: Caroline Rose, Peggy Rosencrance, Annie Price, Jocelyn Beverage, Elaine Gardiner, Betty Jo Gum, Susie Nottingham, Cindy Hall. Seventh Row: Sue Montgomery, Sharon Matheny, Patty Kerr, Toni Kerr, Commie Wooddell, Sharon Wooddell, Carmella Kenny, Lynette Hiner.

Drama Club



Bottom Row: Mr. Swartz, Annie Price, Nina Fowler, Denise Wilmore, Donna Bennett. Second Row: Donna Dunbrack, Marlene Boyer, Diana Wilfong, Frances Morton, Dennis Hunter, Marilyn Armstrong, Jocelyn Beverage, Betty Jo Gum, Janice Carr. Third Row: Vicki Killinger, Debbie Eddie, Vonnie Myers, Terry Payne, Barbara Wade, Patty Kerr, Toni Kerr, Cathy Johnson, Patty Friel, Mary Shrader. Fourth Row: Caren Cummins, Nathalie Dolan, Brigetta Henderson, Teresa Mullenax, Peggy Rosencrance, Debbie Morris, Donna Gibson, Dorenda Sharp, Lennie Combs, Connie Mullens, Marsha Lightner. Fifth Row: Kent Leach, Frank Summers, William Taylor, Charlene Hogan, Bobbie Sharp, Martha Grimes, Marzella Hollandsworth, Sarita Lantz, Jennie Mitchel, Terry Richardson. Sixth Row: Bill Young, Alan Friel, Byron Wilmore, Shelby Madison, Larry Aiken, Bill Killinger, Lynette Hiner, Doug McMillion, Ronnie Titus.

Junior Firemen's Club

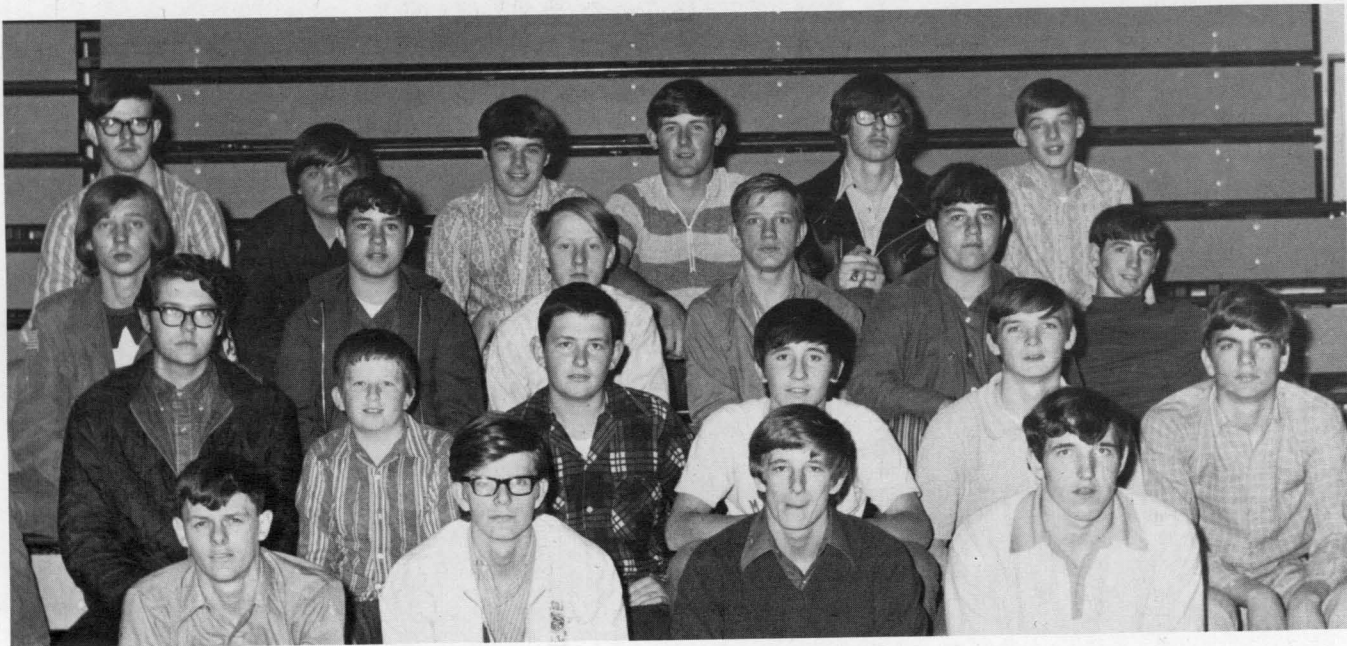

First Row: Willie Sparks, Jimmy Smith, Mike Hollandsworth, David Cain. Second Row: Bill Gillespie, John Barrett, Mike McNeel, David Moore, Matt Withers, Joe Hamed. Third Row: Mike Sharp, DeWayne Rhea, Jimmy Calhoun, James Wilfong, DeLayne Rhea, Bill Young. Fourth Row: Clarence Wright, Lynn Nelson, Tom Moore, James Rose.

Ninth And Tenth Grade F.H.A.

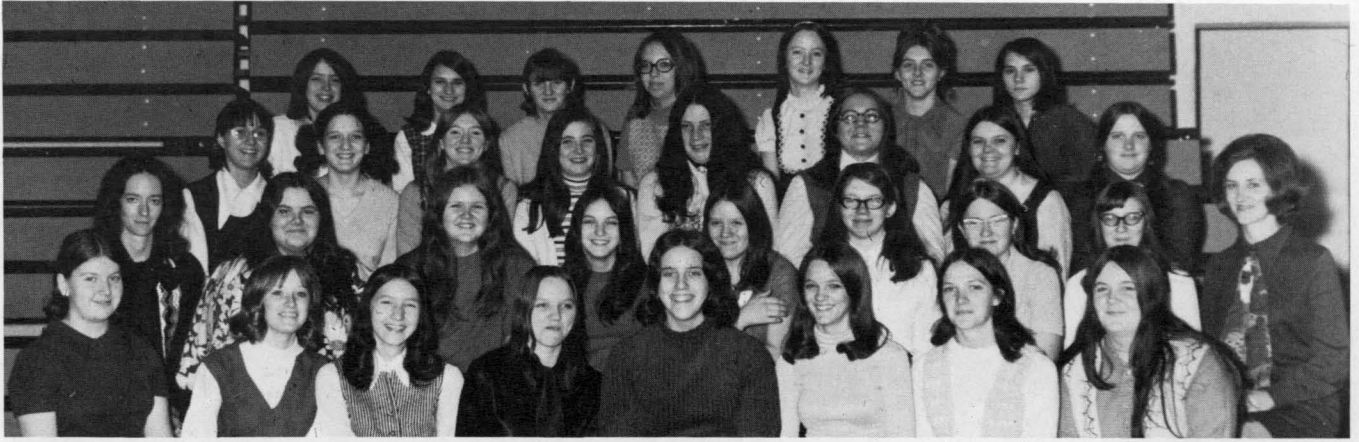

Bottom Row: Left to Right: Kyna Moore, Vicki Beckwith, Charlotte Beverage, Sonya Mullenax, Jeannie Hill, Marzella Hollandsworth, Sandy Clutter, Shelly Burks. Second Row: Sponsor Mrs. Galford, Ruby Lambert, Sherry McMillion, Susie Pennington, Violet Wilfong, Candy Simmons, Sue Adkinson, Susan Hefner, Mrs. Vance Sponsor. Third Row: Susan Viers, Sara Howard, Karen Underwood, Sara Copen, Betty Cutlip, Laura Definbaugh, Patsy Tripplett, Rose Barnisky. Top Row: Barbara McNeill, Wanda Brown, Edmonia McLaughlin, Ginger Kerr, Sharon Matheny, Marla Chestnut, Carla Galford.

F.F.A.

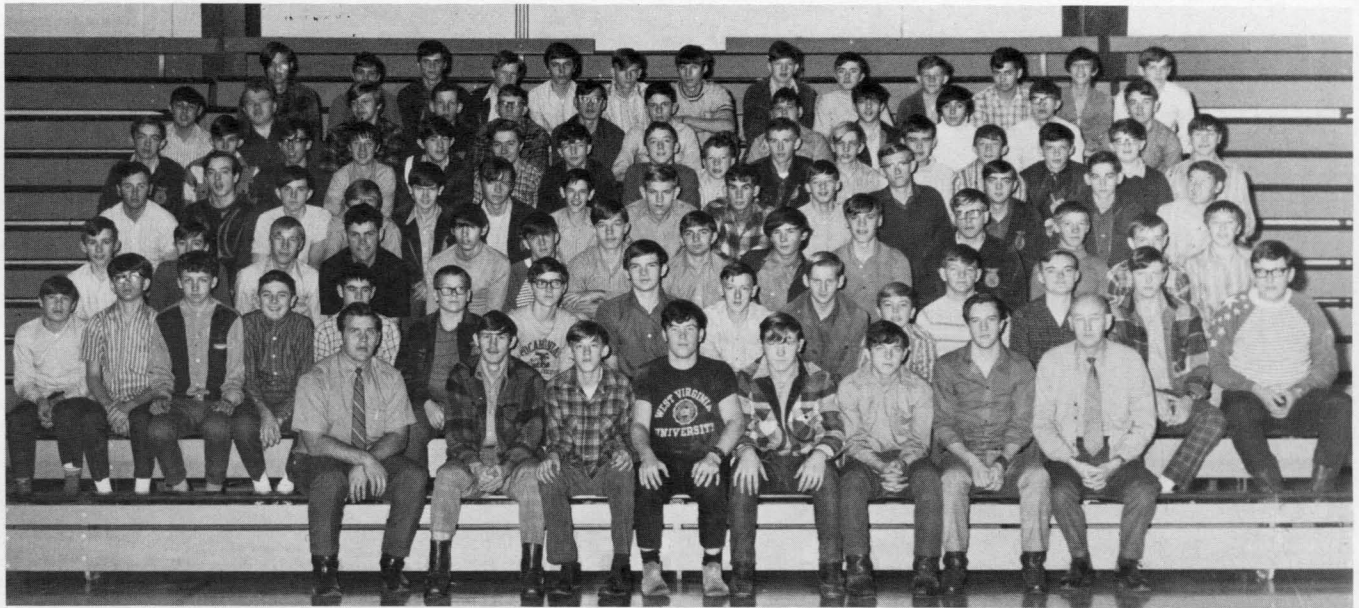

Bottom Row: Left to Right: Sponsor Mr. Ervine, Wayne Price, John Wilfong, Dennis Dever, Mike Beverage, Gary Kramer, Oran Nelson, Sponsor Mr. McMann. Second Row: Steve Sharp, Doug Sheets, David Markley, Lowell Loudermild, Virgil Friel, Matthew Myers, Kenny Synder, Jimmy Cutlip, Teddy Wilfong, Mack Taylor, Mike Brock, Ronnie Sheets, Omar Young, Ralph Wall. Third Row: Eddie Vaughn, Mike Dean, David Hall, Larry Dean, James Oscar, Steve Barnisky, Harry McLaughlin, Danny Cain, Ira Turner, Steve Grogg, Joe Kerr, Joe McCall, Royal Shearers, Bobby Long. Fourth Row: Keith Alderman, Danny Vandevender, Steve Phillips, Wendell Jack, Roger McLaughlin, Claude Sharp, Gary Sharp, Randy Irvine, Wayne Jackson, Robert Hall, Rusty Friel, Hal Wanless, Charles Hill, Donald Ryder. Fifth Row: Allen Mullenax, Wesley Price, William Beard, Tony Friel, Steve Burgess, Tim Tribbett, Wendell Wilfong, Barry Cutlip, Kenneth Wilfong, Wayne Curry, Tommy Kellison, Richard Smith, Larry Beverage, Bobby Bennett, Kenneth Pritt, Kim Wilfong. Sixth Row: Jerry Shinnaberry, Jack Shifflett, Mark Tracy, Tim Wade, Larry Carpenter, Ivan Sharp, Randy Galford, Keith Miller, Robin Buchannon, Danny Lester, Joe Kerr, Danny Blankenship. Seventh Row: Rick Madron, Richard Lane, Johnny Hill, Doug Seldomridge, Allen Crist, Danny Seldomridge, Bobby Ware, Mark Morgan, Tom Powell, Mike Taylor, Hollis Ryder, Jerry Bond, Mark Beverage.

Music Club



Top Row: Left to Right: Doris Hungerbuhler, John Henderson, Billy Adkison, Paul Kuhlken. Second Row: Wendy Wooddell, Phyllis Galford, Susan Nottingham, Connie Wooddell, Sharon Wooddell, Joyce Gum, Karen Roberts, Caroline Rose. Third Row: Lori Rose, Diana Shifflett, Pat Simmons, Sharon Matheny, Donna Lovelace, Virginia Ray, Elaine Gardener, Margie Forren. Bottom Row: Mr. Fauber, Sponsor; Cornell Moore, Barry Sharp, Karen Carr, Terri Butcher, Shirley Wilfong, Melissa Rittenhouse, Bonnie Kessler.

Nature Club



First Row: Left to Right: Alice Wilfong, Sharon Cutlip, Ella Taylor, Gilbert Dean, Mike Offutt, Marshall Clutter, Donald Moore, Mike Smith, Phillip Becker. Second Row: Mary Eaton, Pam Wooddell, Cheryl Oref, Marsha Pennington, Nina Taylor, Donna Hovatter, Robin Wooddell. Third Row: Alice Cutlip, Lorraine Snyder, Nancy Ervine, Mary Grimes, Marzella Hollandsworth, Sheila Simmons, Marlene Bowyer, Doris Hungerbuhler. Fourth Row: Michael Mullenax, Daniel Vandevender, Barry Sharp, Gary Woods, Joe Hamed, Lennie Combs, Kenny Kellison, Donald Curry, Bill Young.

P.A.L.S.



Top Row: Left to Right: Karen Wilfong, Debbie Sparks, Kyan Moore, Carmella Kenny, Debbie Corbin, Bonita Wiley, Toni Kerr. Middle Row: Lynette Hiner, Sara Howard, Susan Viers, Francis Morton, Sandy Vanreenan, Terri Butcher. Bottom Row: Starlet Rexrode, Karen Carr, Sandy Ryder, Patty Irvine, Jo Ann Sharp, Shirley Wilfong, Sponsor Mrs. Virginia Shafer.

V.I.C.A.



Front Row: Left to Right: Mark Kane, Mike Hollandsworth, Zane Hickson, Allen Crist. Second Row: Jeff Warner, Marshall Clutter, Paul Lambert, Russell Dunbrack, Larry Akin, Keith Dean, Sponsor Mr. Walter Helmick, Don Nicely. Third Row: Doug McMillion, Kenneth Leach, David Burks, Maxwell Wilfong, Clarence Wright, Herb Triplett, Mike Hanna, Dan Vandevendor. Fourth Row: Mike Sharp, Joe Hammons, Tom Puffenbarger, James Wade, Bill Hill, Jimmy Dilley. Fifth Row: Mark Means, Donald Curry, Rick Moore, Lynn Reed, Danny Seldomridge, Jerry Mace, Shelby Madison, Wendell Jack, Oren Nelson.

Newspaper Staff



Top Row: Mrs. Irvine, Sponsor; Betty Jo Gum, Terry Payne, Pat Simmons, Vickie Killinger, Miss Parg Sponsor.
Bottom Row: Annie Price, Jocelyn Beverage, Steve Viers, Donna Lovelace, Dennis Hunter, Donna Bennett.

Chess Club

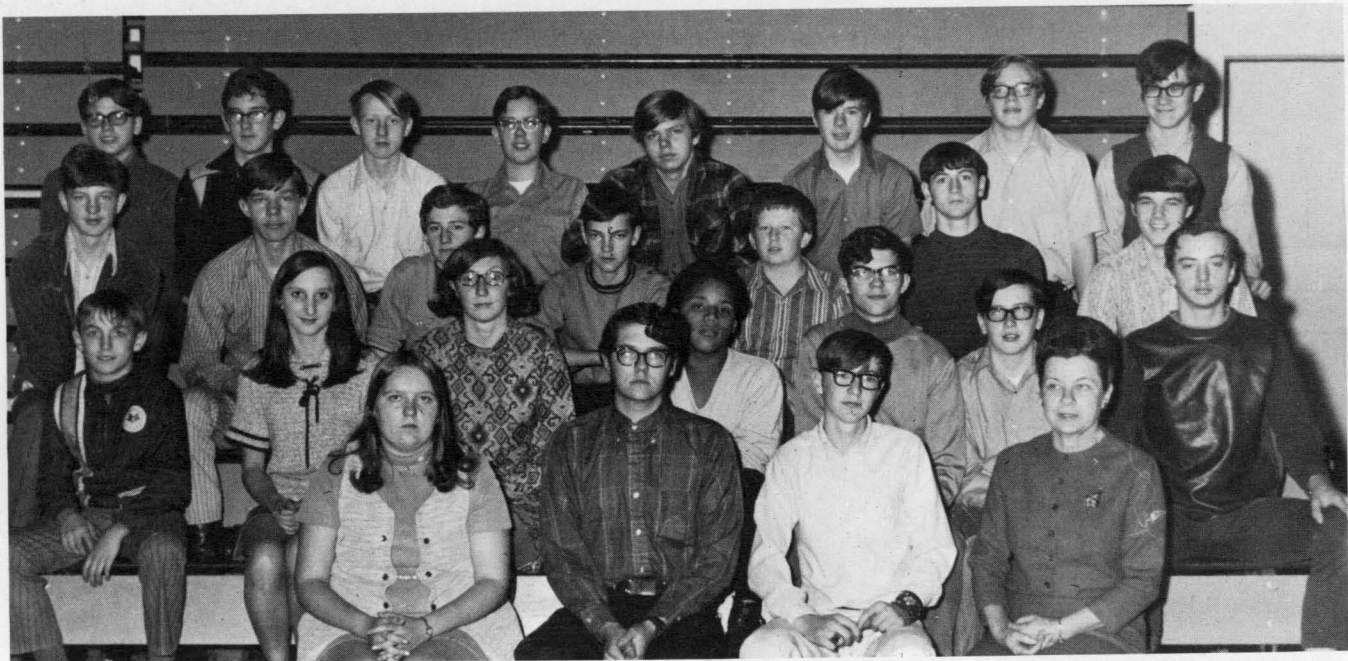

Top Row: Chris Staud, Butch Brown, Jimmy Calhoun, Philip Horne, Mark Tracy, Kenny Nottingham, Gary Crawford, Frank Summers. Second Row: Mark Morgan, Harry McLaughlin, Mike Collins, Mike Meadows, John Abrett, Bill Young, Tom Moore. Third Row: Gary Woods, Linda Shrader, Mary Lee Shrader, Byron Wilmore, Mike Smith, Chris Scott, Danny Vandevender. Fourth Row: Marilyn Armstrong, Bill Gillispe, Randy Hevener, Miss Smith Sponsor.

Pep Club

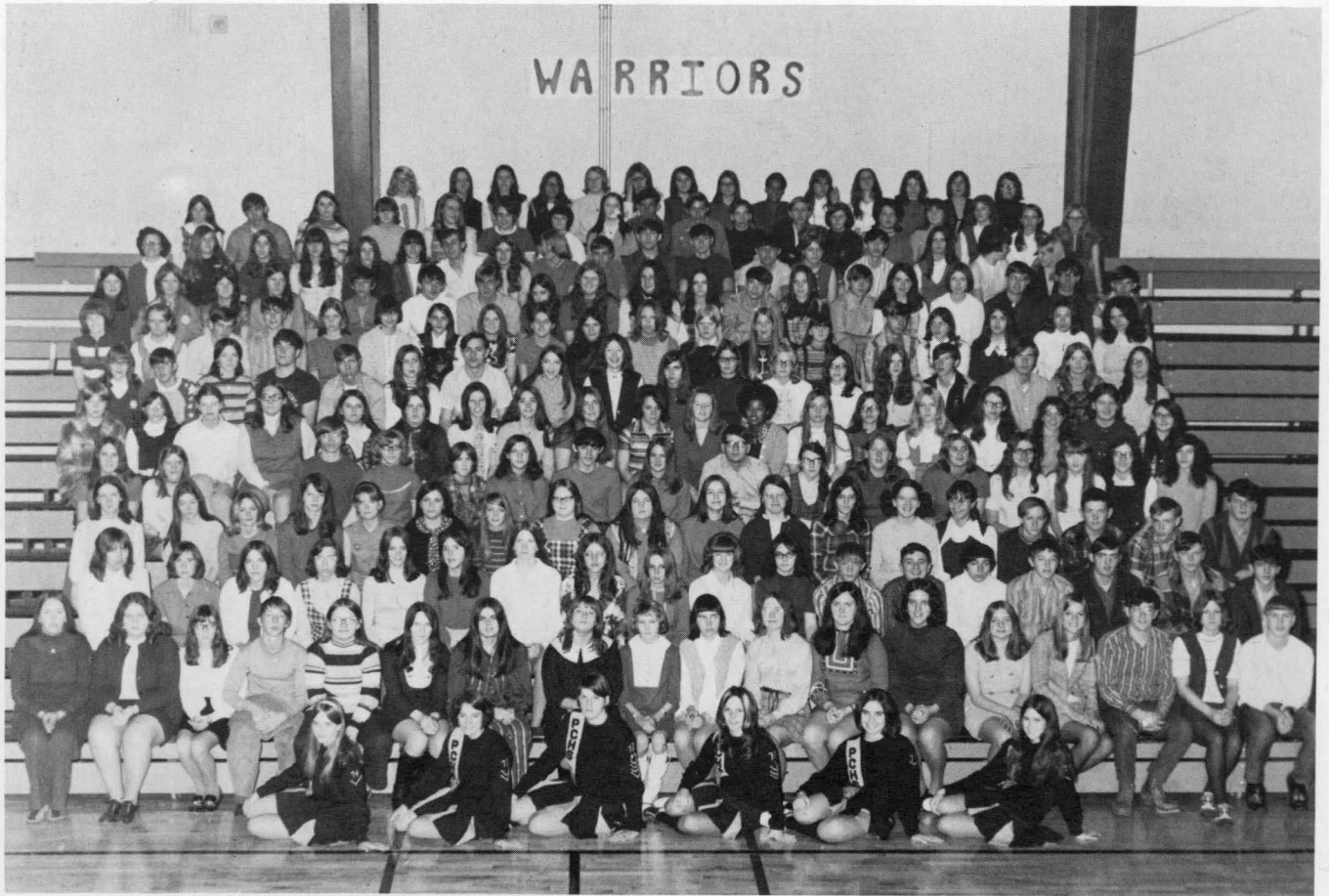

Cheerleaders: Left to Right: Cathy Johnson, Becky Cutlip, Nina Fowler (Head), Debbie Matheny (Co-Head), Penny Cosner, Susie Workman. First Row: Miss Sue Smith (Sponsor), Doris Colaw, Susan Hefner, Robert McClure, Margie Forren, Debbie Sparks, Judy Friel, Charlene Bennett, Ella Taylor, Pam Weaver, Kenny Kellison, Marsha Simmons, Bill Killinger. Second Row: Kerry Kessler, Cheryl Wade, Karen Arbogast, Nina Taylor, Marzella Hollandsworth, Sarita Lantz, Genny Mitchell, Marlene Bowyer, Rose Smith, Toni Kerr, Patty Kerr, Larry Beverage, Lowell Loudermilk, Danny Lester, Bobby Long, Hal Wanless, Ralph Waugh, Robin Buchannon. Third Row: Sandy Clutter, Karen Cutlip, Priscilla McLaughlin, Valinda Davis, Darla Eye, Sara Liptrap, Sharon Kellison, Mary Eaton, Ruby Lambert, Elaine Gardner, Sharon Wooddell, Joyce Gum, Sara Howard, Susie Viers, Mark Wagoner, Mike McNeill, Roy Shearer, Donald Vance. Fourth Row: Dora Townsend, Diana Smith, Terry Nelson, Wendy Wooddell, Kitty Hedrick, Patty Whitmire, Gary Sharp, Marie McLaughlin, Bill Taylor, Dorothy Hickman, Patsy Adkinson, Alice Cutlip, Mary Grimes, Nancy Ervin, Marsha Pennington, Iris Pennington. Fifth Row: Debbie Corbin, Susie Nottingham, Debbie Oliver, Laura Definbaugh, Patsy Triplet, Rose Barnisky, Mary Curry, Debbie Faulkner, Debbie Lambert, Kay Galford, Deb Varner, Ruth Tyson, Kathleen Hevner, Debbie Mullenax, Marsha Lightner, Candy Simmons, Patty Friel, Kyna Moore, Debbie Stalnaker. Sixth Row: Terry Payne, Steve Barnisky, Terry Akers, Dennis Dever, Bobby Ervine, Sara Cobin, Mike Slaven, Sylvia Pyles, Bobby Sharp, Debbie Morris, Brigetta Hinderson, Teresa Mullenax, Donna Gibson, Barry Sharp, Carl Larson, Karen Underwood, Debbie Martin. Seventh Row: Barb VanReenan, Janie McLaughlin, Mark Beverage, Kim Wilfong, Nathalie Dolan, Phyllis Galford, Peggy Rosencrance, Dorinda Sharp, Marla Chestnut, Teresa Faulkner, Ginger Kerr, Donna Abdella, Tammy Aiken, Cathy Phillips, Arlie Dille, Bonita Wiley, Evelyn Pritt, Susan Sharp, Donna Tyree. Eighth Row: Janice Carr, Kathy Sutton, Annie Friel, Debra Miller, Jerry Bond, Tim Waybright, James Lane, Pam Pennington, Sandy McMillion, Mary Jane Cutlip, Cathy Pennington, Gary Cassell, Lynette Hiner, Rick Moore, Barbara Wade, Jo Ellen Woods, Jacob McNeel, Bill Beard, Wesley Price. Ninth Row: Robin Wooddell, Susie Scott, Karen Roberts, Caroline Rose, Lois Dean, Nancy Simmons, Paul White, Doris Jack, Melva Hickson, Richard Lane, Lenie Combs, Bill Young, Jerry Shinaberry, Shirley Jack, Alfred McCombs, Sharon Curry, Bonnie Gragg, Patty Workman. Tenth Row: Barbara Beverage, Doug Johnson, Sharon Wooddell, Edmonia McLaughlin, Loraine Snyder, Renalda Mayes, Esthel Cummins, Cheryl Matheny, Leon Nelson, Jack Goldizen, Cathy Cosner, Freddie Goldizen, Barbara Phillips, Bonnie Baxter, Claudia Phillips, Vicki Beckwith, Ralph Sharp, Cindy Doyle. Eleventh Row: Debbie Eddy, Sonya Mullenax, Charlotte Beverage, Pam Simmons, Renae Crist, Diana Sheets, Carla Galford, Caren Cummins, Ronald Wilmore, Sheila Simmons, Marilyn Kelly, Liz Sturgell, Connie Mullens.

Dance Club



First Row: Left to Right: Mrs. Rose, Sponsor; Mr. Fauber, Sponsor; Paul Kuhlken, Cheryl Oref, Doris Hungerbuhler, Barbara McNeill, Nadine Hickman. Second Row: Jeff Bowling, Donna Dunbrack, JoAnn Beverage, Donna Hovatter, Betty Shearer, Betty Jo Gum. Third Row: Cornell Moore, Patty Irvine, JoAnn Sharp, Karen Wilfong, Frances Morton, JoAnn Underwood, Sue Montgomery.

Science Club



First Row: Left to Right: Randy Hevner, Wayne McKeever, Gary Crawford. Second Row: Kenny Nottingham, Mark Wagner, Gary Sharp, Mr. Stewart Sponsor. Third Row: Chris Staud, Phillip Horne.

Student Council



Top Row: Left to Right: Marla Chestnut, Danny Lester, Kathy Johnson, Shirley Wilfong, Vonnie Myers, Terry Payne, Vicki Killinger. Second Row: Randall Galford, Janice Nelson, Caroline Rose, Sonya Mullenax, Pam Simmons, Penny Cosner, Bill Killinger. Third Row: Gary Sharp, Rick Wooddell, Brigetta Hickson, Caren Cummins, Donna Dunbrack, Charlene Hogan, Debbie Varner. Fourth Row: Dennis Hunter, Denise Wilmore, Terri Butcher, Susan Crews, Gilbert Dean, Sponsor Susan Smith.

Rifle Club



Top Row: Left to Right: Randy Hall, Matt Myers, Keith Miller, Mike Offutt, Mark Mitchell, David McLaughlin, Mike Scott. Second Row: Danny Blankenship, Mike Dean, Donald Ryder, Ron Titus, DeLayne Rhea, Joe Hamed, Nathan Sharp, Randy Sharp, Pat Leach. Third Row: Joe Kerr, Charlie Hill, Everett Morris, DeWayne Rhea, Allen Mullenax, Herb McComb, Tom Moore, Bill Young. Fourth Row: Mike Brock, Mark Taylor, Tom Kellison, Jim Smith, Tom Powell, Wayne Price, Danny Cain, Ken Wilfong. Fifth Row: Alice Wilfong, Violet Wilfong, Hollis Ryder, Andy Sharp, Roger McLaughlin, Tim Tribbett, Wendell Wilfong, Debbie Shifflett, Kim Wilfong, Larry Carpenter. Sixth Row: Timmy Cutlip, Johnny Wilfong, Allen Friel, Claude Sharp, Gary Kramer.

Bible Club



Top Row: Sheila Underwood, Pam Hoover, Emma Jean Blankenship, Charlotte Galford, Phillip Becker. Second Row: David Markley, John Henderson, Evelyn Brewer, Vicki Killinger, Nanette Van Rennen. Third Row: Shasta Niceley, Sharon Matheny, Bonnie Kesler, Melissa Rittenhouse, Debbie Matheny, Susie Workman.

Junior-Senior F.H.A.



Top Row: Starlet Rexrode, Anna Griffin, Martha Grimes, Terri Butcher, Diane Shifflett, Carmella Kenney, Bonnie Reed. Second Row: Mrs. Galford, Charlene Hogan, Irene Montgomery, Susan Crews, Karen Simmons, Mrs. Vance. Third Row: Vonnie Myers, Janice Nelson, Shirley Wilfong, Pat Simmons, Lori Rose.

Office Staff



Top Row: Rusty Taylor, Shelby Madison, Nancy Matheny, Linda Mullenax, Joyce Cassell Bennett. Second Row: Mike Offutt, Patty Irvine, Jo Ann Sharp, Pam Simmons, Renalda Mayes, Annie Price, Loraine Snyder. Third Row: Theresa Zickefoose, Debbie Matheny, Willie Sparks, Carmella Kenny, Donna Bennett, Pat Kerr. Fourth Row: Debbie Faulknier, Nina Fowler, Janice Nelson, Cornell Moore, Diana Sheets, Dee Wilfong, Starlett Rexrode. Fifth Row: Marsha Simmons, Jo Ellen Woods, Pam Weaver, Renae Crist, Rose Underwood, Ella Taylor.

F.B.L.A.



First Row: Miss Parg, Susan Sharp, Nancy Matheny, Linda Mullenax, Patty Irvine, Becky Cutlip. Second Row: Sharon Wooddell, Janie McLaughlin, Debbie Varner, Irene Montgomery, Rosemary Underwood, Karen Wilfong. Third Row: Debbie Corbin, Jo Ann Sharp, Sara Liptrap, Renalda Mayes, Starlett Rexrode.

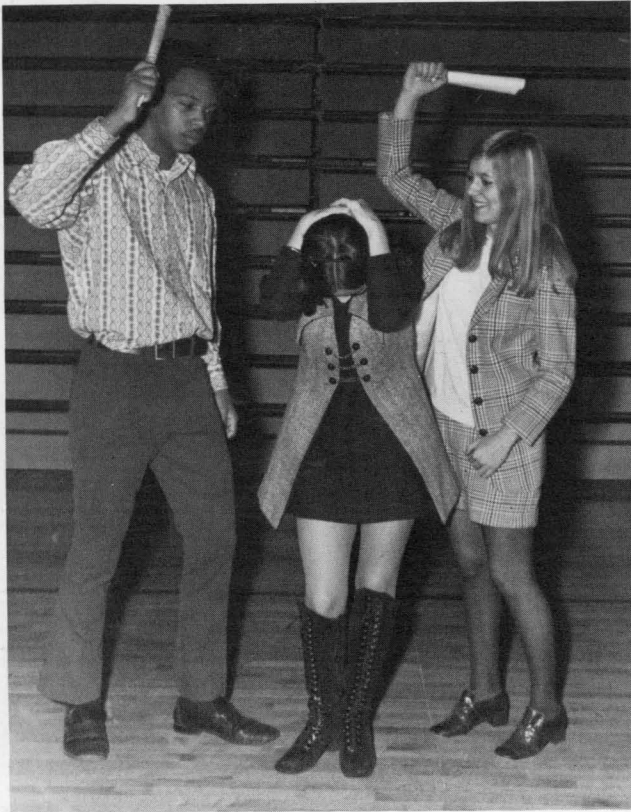

BEST PERSONALITY
Pam Weaver--Jerry Stewart

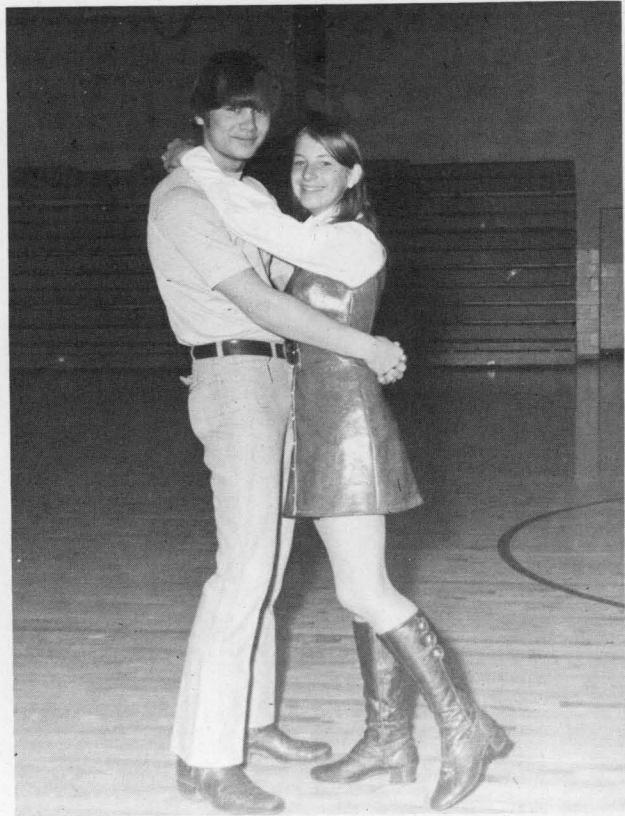

BEST DANCERS
Martha Coffman--Russell Dunbrack



BIGGEST MASTERMINDS
Carmella Kenney--Lynn Reed



MOST COURTEOUS
Marsha Simmons--Mike Offutt



MOST TALENTED
Pam Wooddell--Terry Richardson

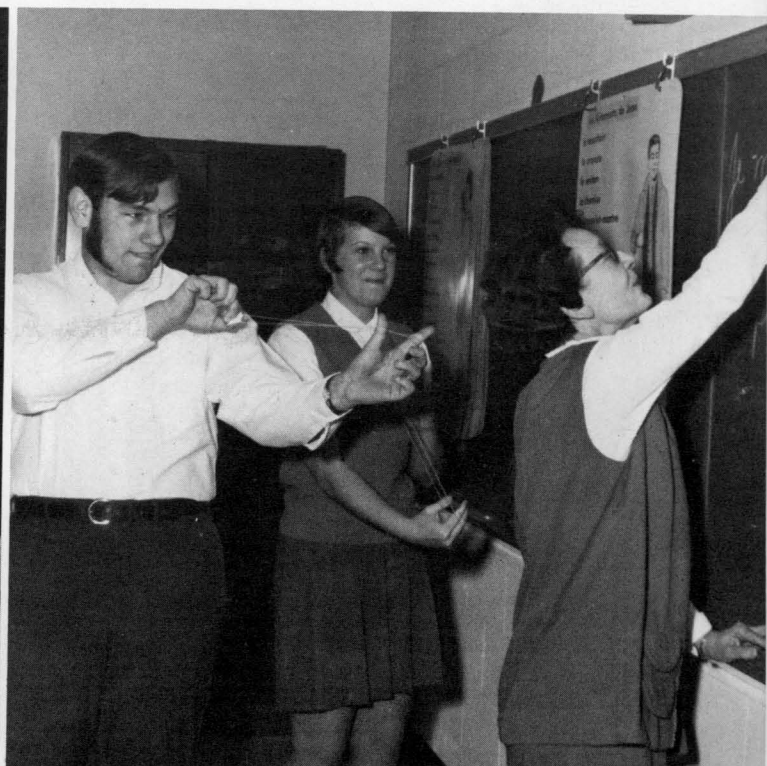

MOST ENERGETIC
Nina Fowler--Keith Dean

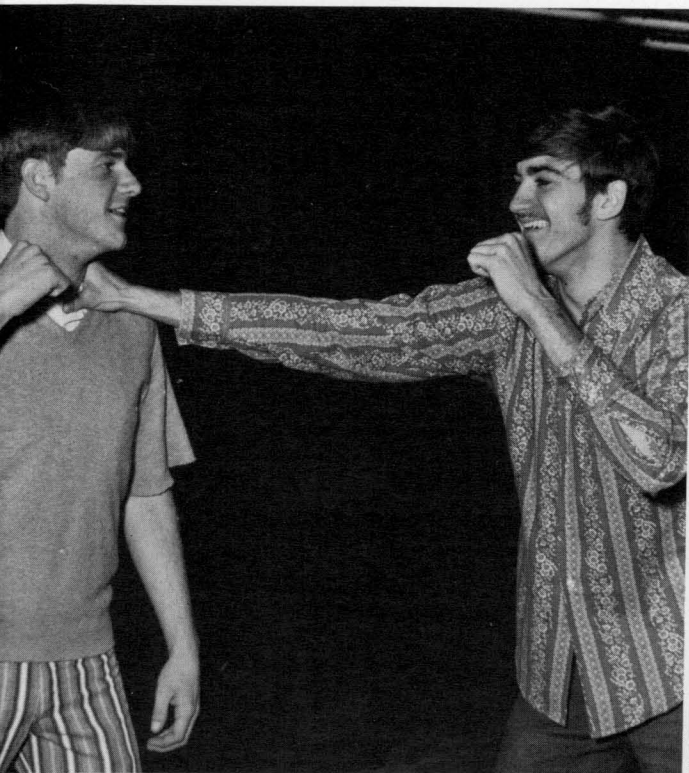

BEST FRIENDS
Mark Kane--Marshall Clutter

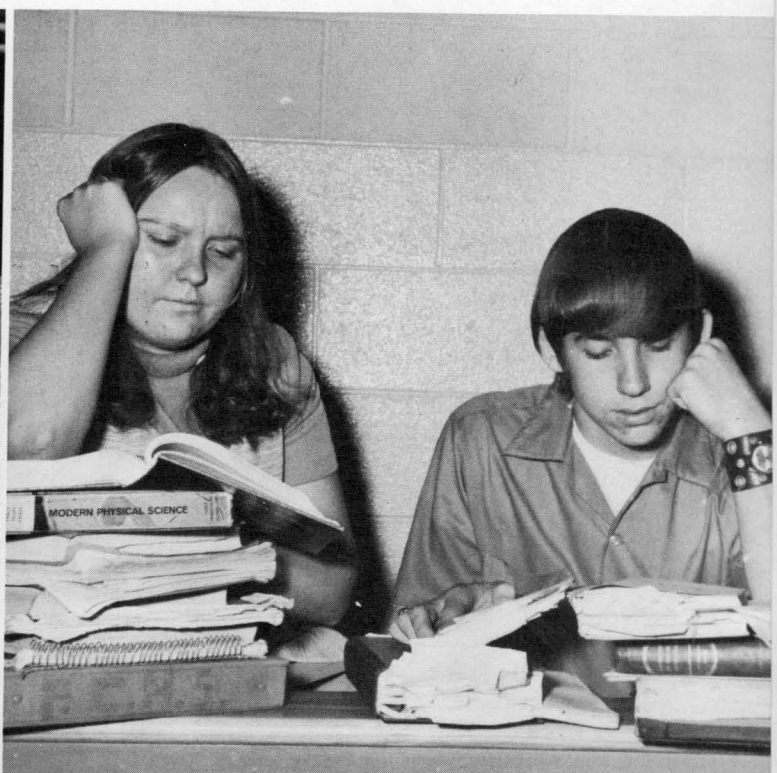

MOST INTELLECTUAL
Marilyn Armstrong--Doug Johnson



THE ENFORCERS
Diane Shifflett--Jimmy Smith

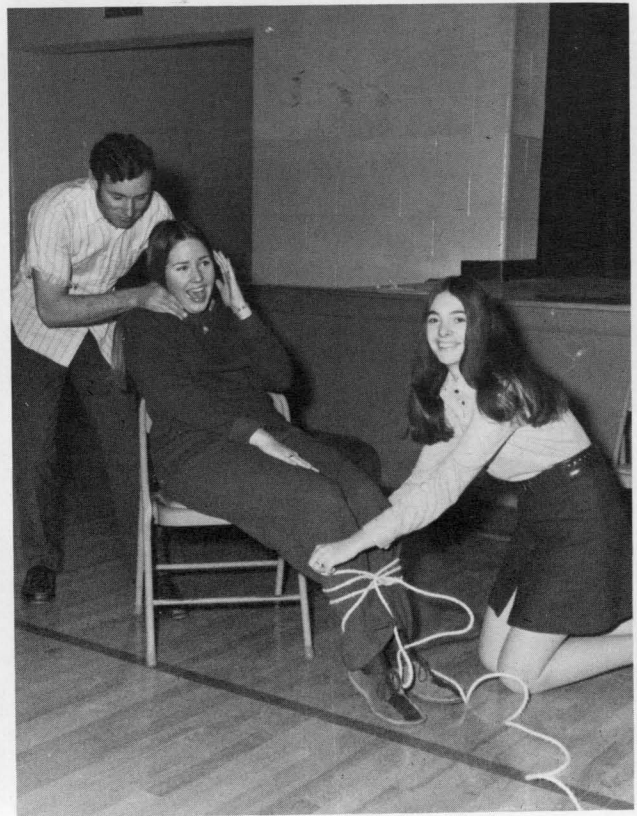

MOST DEPENDABLE
Debbie Faulknier--Keith Alderman



MOST SCHOOL SPIRITED
Becky Cutlip--Willie Sparks

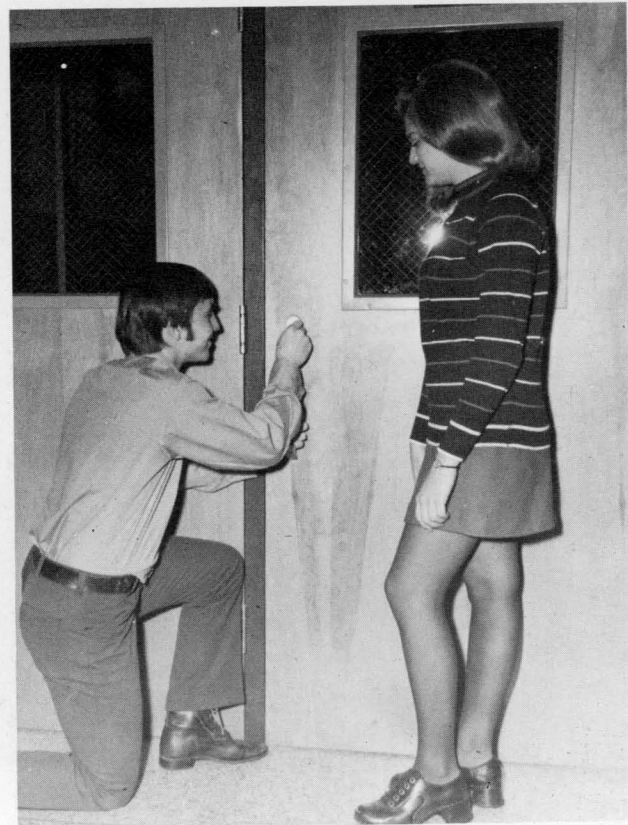

MOST LIKELY TO SUCCEED
Janice Nelson--Donald Moore



TALLEST AND SHORTEST
Esthel Cummins--Bobby Tincher

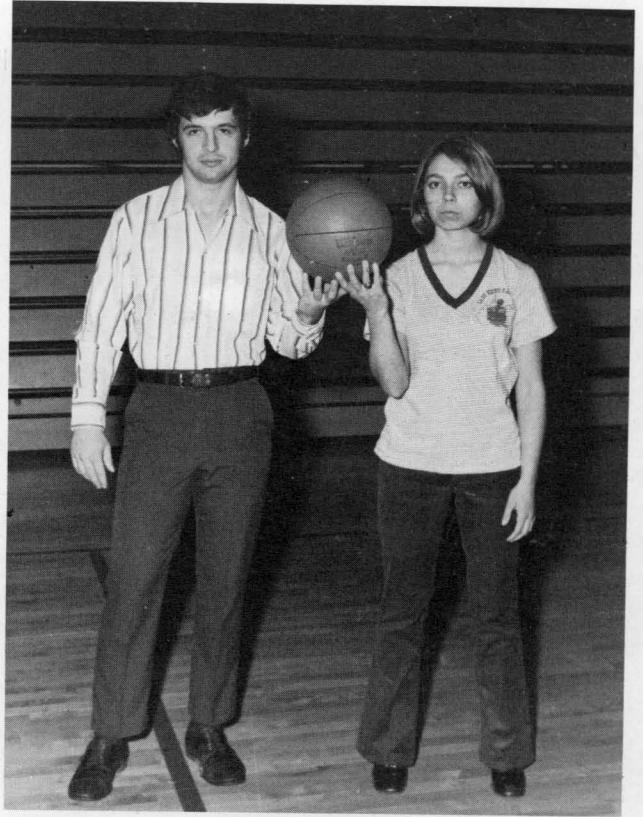

MOST ATHLETIC
Sandy Ryder--Gilbert Dean

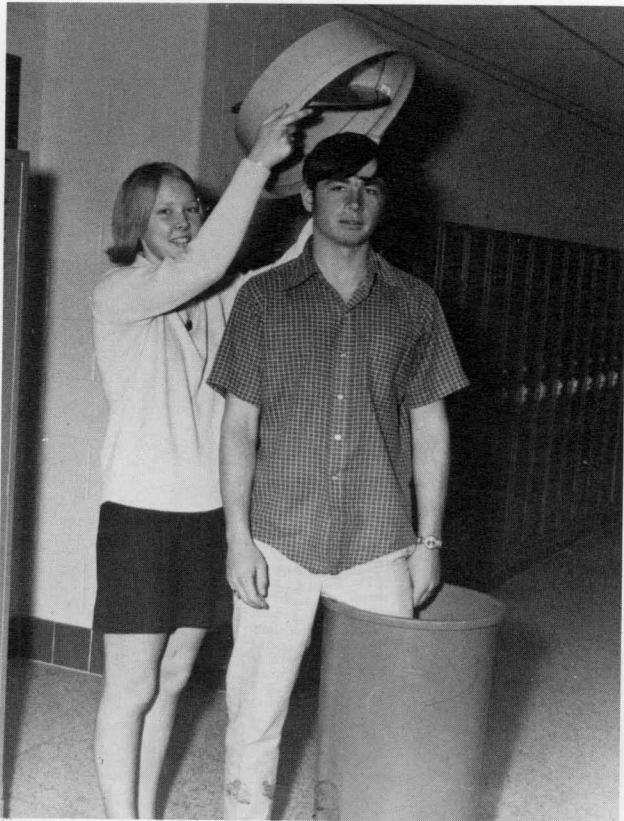

WITTIEST
Renaë Crist--Don Nicely



MOST DARING COUPLE
Donna Bennett--Dennis Hunter



MOST LIKELY TO BREAK THE SOUND BARRIER
Diane Sheets--Mike Mullenax

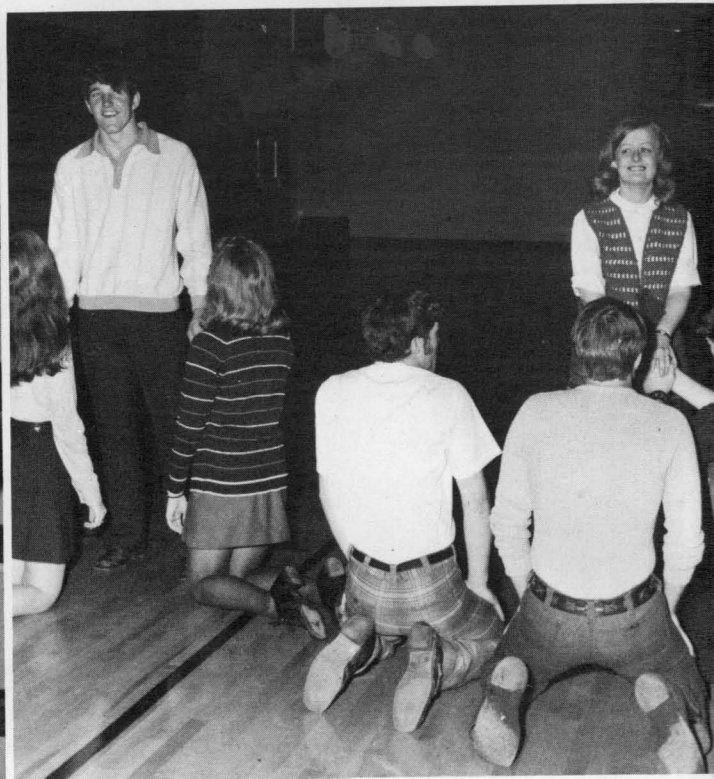

LA FEMME FATALE AND THE CLASS GENTLEMAN
Starlet Rexrode--David Cain

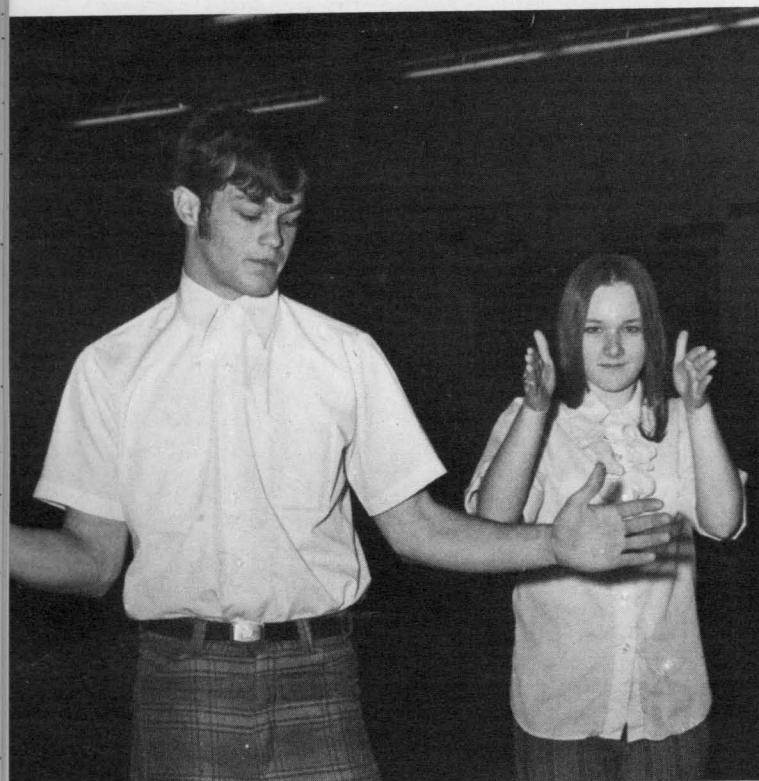

MOST INVENTIVE
Donna Dunbrack--Gary Beverage



MOST ROMANTIC COUPLE
Donna Lovelace--Steve Viers

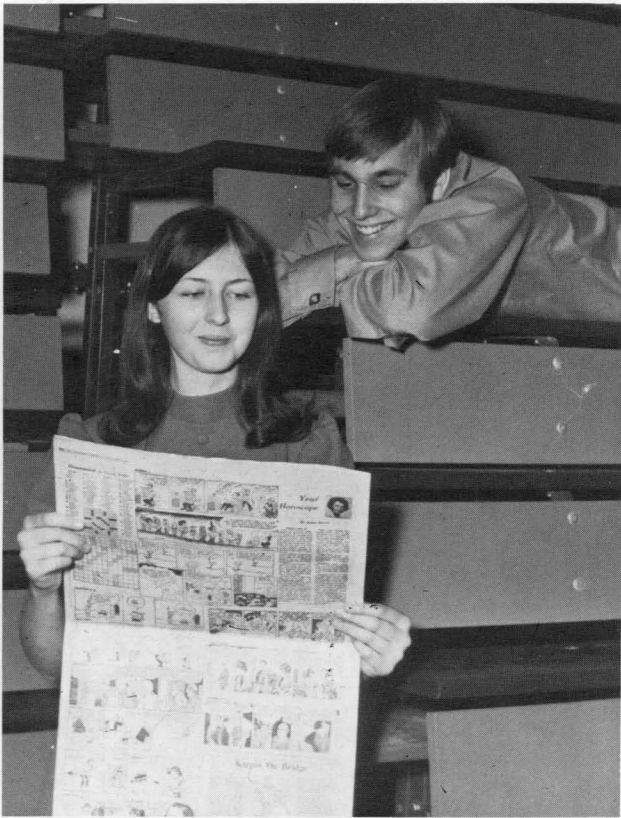

MOST STUDIOUS
Shirley Wilfong--Donald Moore

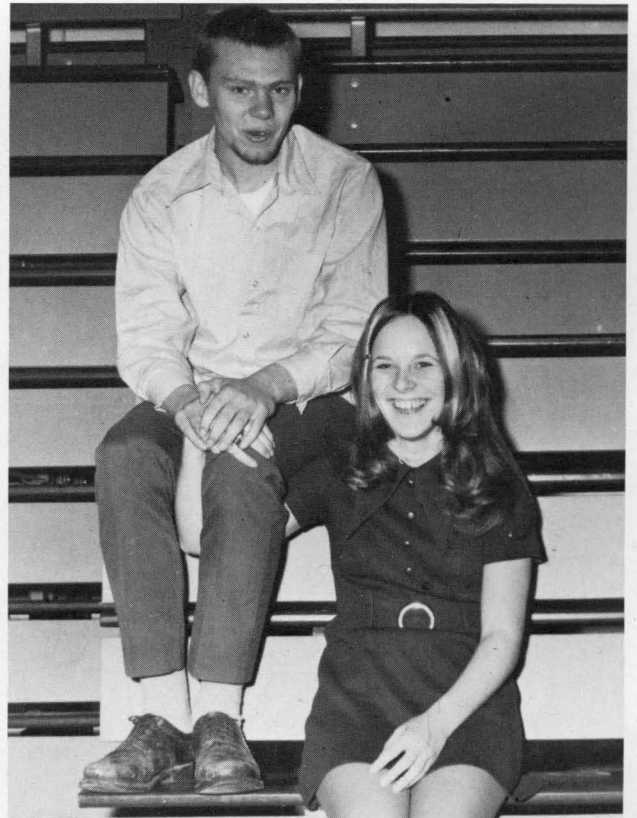

CLASS CLOWNS
Debbie Matheny--Zane Hickson

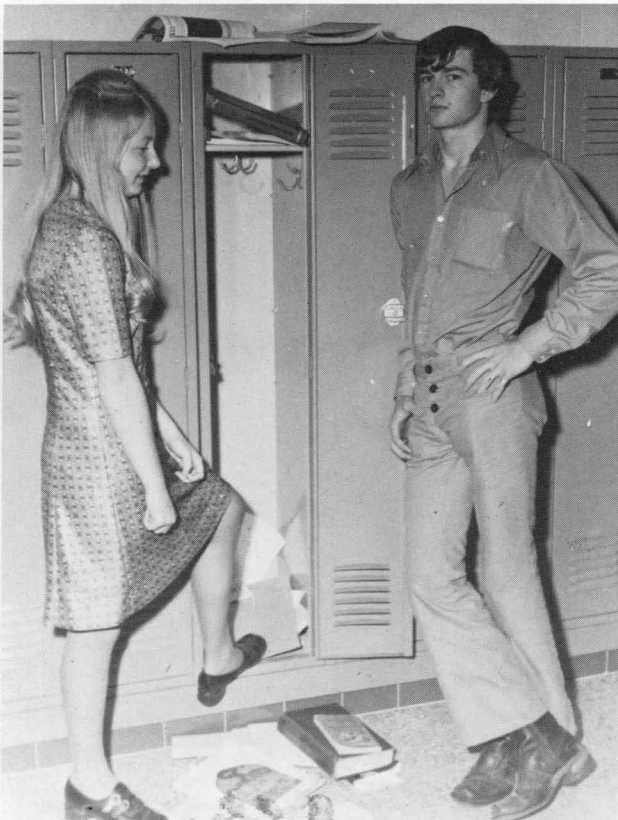

MOST ORGANIZED
Linda Mullenax--Don Curry

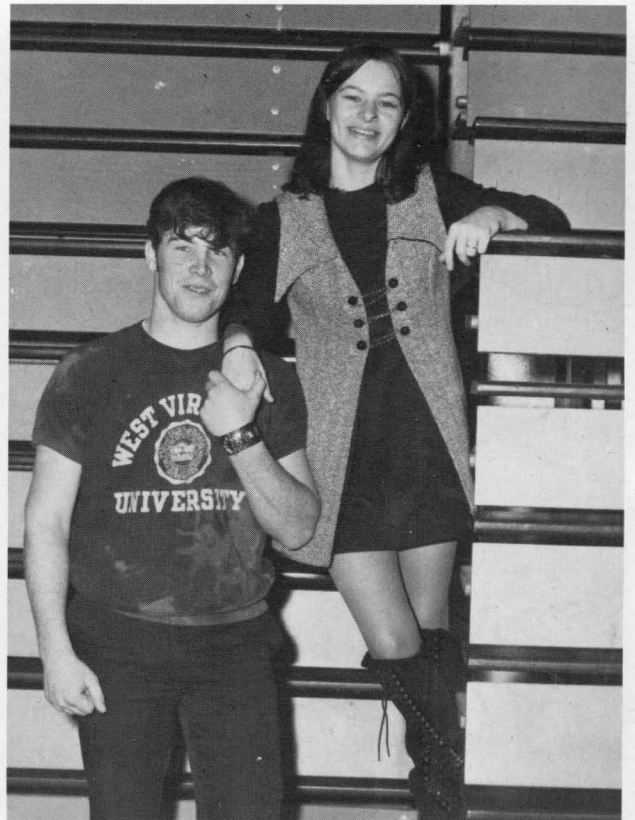

MOST POPULAR
Cornell Moore--Dennis Dever



Mr. Don Harris

"That's HARRIS, not hairless!"



Miss Susie Smith

"What do you care where I went last night?"

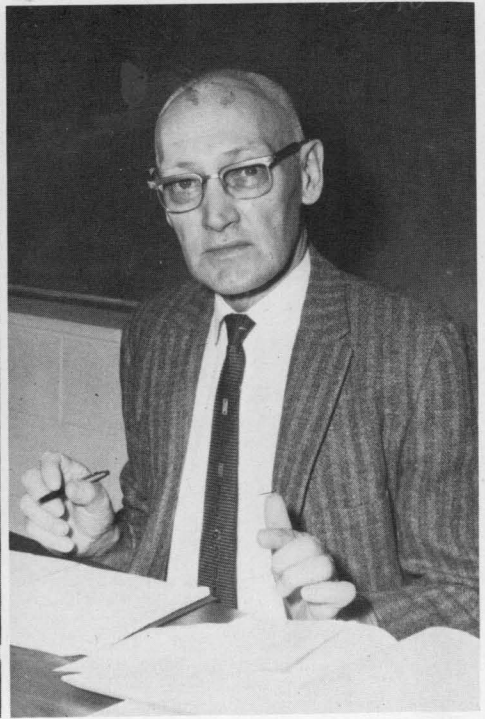

Mr. Tracey

"What do you mean 'cheese'?"

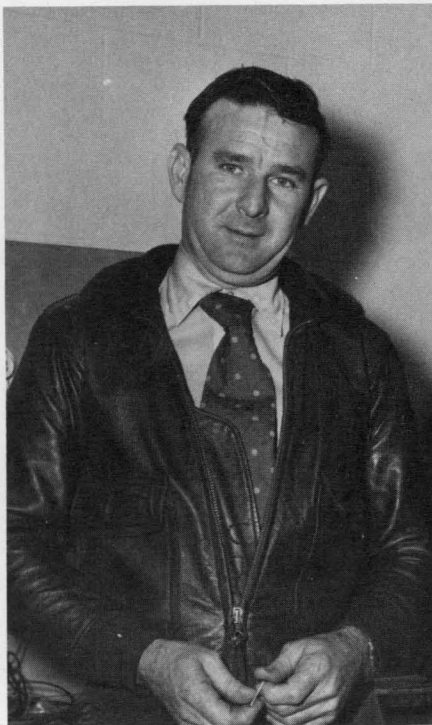

Mr. John Kinnison

"But I did tell him he could get electrocuted!"

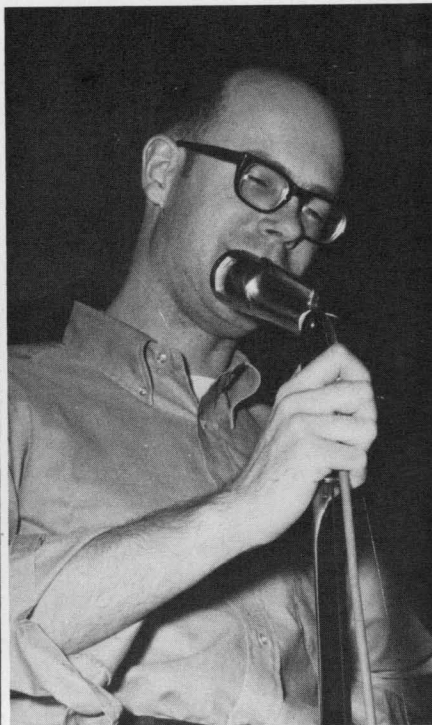

Mr. Bill McNeel

"Tip-toe thru the tulips with me."

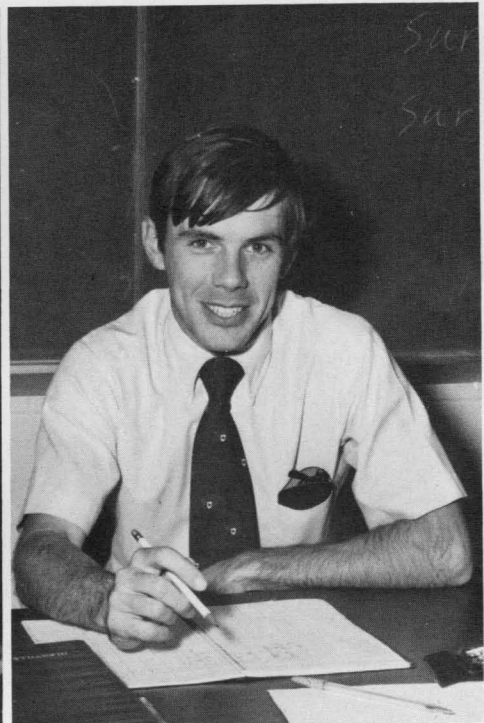

Mr. David Hutsenpiller

"Yes, girls, I AM available!"

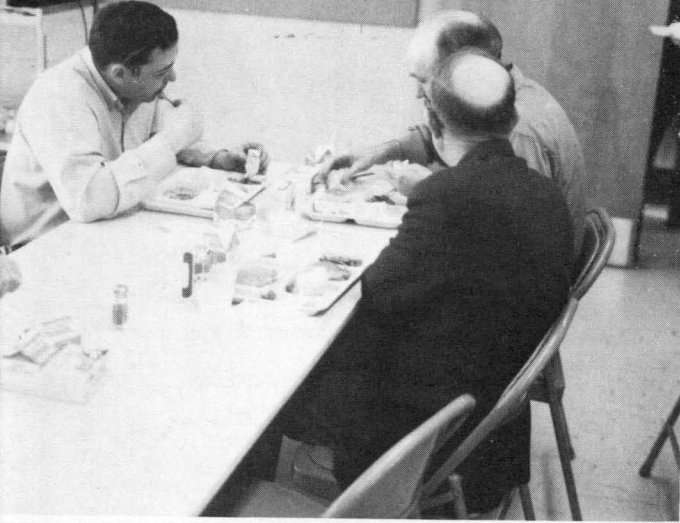

Class Will 1972

We, The Senior Class, being of relatively sound minds and generous natures, do hereby make our last bequests to our fellow classmates and friends.

- I, DONNA BENNETT, do hereby will to Patty Kerr, one box of "Hunter's Hillbilly Coleslaw" in hopes that she will change her brand of "chewin". Also, I leave to Randall Hevener one seat on Bus 32 with "Little June".
 - I, KEITH BEVERAGE, will my locker to anyone who will use it more than I did.
 - I, DONNA LOVELACE, being brainwashed and confused, do will to Mr. Harris, my psychology teacher, a one way ticket to Weston.
 - I, NANCY MATHENY, will to Loraine Snyder, Mr. Fred Smith's dog "Snoopy".
 - I, PRISCILLA McLAUGHLIN, will all my fun band trips to Mr. McNeel.
 - I, RENELDA MAYES, will to Mr. Vance, my ability to hit telephone poles.
 - I, CHARLEY McCOMB, will my beautiful wavy blond hair to Mr. McMann.
 - I, DONALD MOORE, will to Coach Guidi a 10 week deer hunting season in order to boost his morale; to coaches Friel and Wooddell 7 cases of NP-27 to make their football teams healthy and free from "Japanese Dry-Rot", "Chinese Crud", and "Herman", and to James Rose and Woodrow Ray the 19 quarters that I owe them from football practice.
 - I, LINDA MULLENAX, will to Miss Parg, an electric typewriter that doesn't make mistakes so that the girls who work for her can do a better job.
 - I, JANICE NELSON, will my ability to be quiet on the bus to Marzella Hollandsworth and Mary Curry.
 - I, ELLA TAYLOR, will my love for PCHS to my sisters and brother in hopes that they will love school as I have. To the faculty, I will all my appreciation for all the kindnesses and the help that they have bestowed on me.
 - I, MIKE MULLENAX, will my title of "Mr. Big Mouth" of the class of '72, to Tom Dickenson, class of '74.
 - I, DON NICELY, will my great bow hunting ability to Mac Vandevender, in hopes he can kill (miss) as many as I did.
 - I, MIKE OFFUTT, with nothing, will nothing.
 - I, ANNIE PRICE, do hereby will my ability to get along with Mr. Harris to anyone lucky enough to have him next year.
 - I, BONNIE REED, will my ability to stay sober to Doug Rider, Delbert Sharp, and Joe Hammons. Try it boys it works.
 - I, STARLET REXRODE, will the role of Daisy Mae to Susan Crews.
 - I, ROGER SCOTT, will nothin' to nobody at no time; cause I ain't got nothin' to will.
 - I, JO SHARP, will to Mr. Wooddell and Mrs. Shafer, a comic book to read while sitting on the railroad track at midnight.
 - I, DIANA SHEETS, will my position as head majorette to Doris Hungerbuhler in hopes that she can convince the other majorettes to keep the beds "dry" at camp, and to my little sister, Teresa, my ability to get along with the teachers at PCHS.
 - I, JUDI SIMMONS, bequeath my happy-go-lucky laugh to all of the teachers at PCHS.
 - I, DIANE SHIFFLETT, will to Steve Barnisky all the pumpkin pie he can eat.
 - I, MARSHA SIMMONS, will my unintentional ability to get into trouble to Sandy Clutter and Bonita Wiley; since they never get caught in the act.
 - I, MARY L. SHRADER, will to anyone who can take it, my long hours of study.
 - I, PATRICIA SIMMONS, will my driving ability to Coach Friel, with the hope that it will help him with his parking problem.
 - I, JIM SMITH, will to Mr. McNeel a round trip ticket to Vassar, in hopes he will find the perfect girl to keep him warm on a cold night.
 - I, LORAIN SNEYDER, will my seat in Mr. Riley's geometry class to anyone who wants to learn about football and basketball.
 - I, WILLIE SPARKS, will to Jimmy Cutlip, my number 22 so that he can become a superstar.
 - I, BOBBY TINCHER, will a free seat in my car to anyone who should wish to accompany me to Weston.
 - I, DANIEL VANDEVENDER, will to Don Nicely, my trapping ability, hoping that he may catch as many "beavers" as I did, and to Doug Sheets, I will my back seat on the bus with the hopes he will have as much fun with the girls as I did.
 - I, STEVE VIERS, will to Marvin Turner, all the good looking women in Cass... keeping matrimony in mind.
 - I, RAY VANDEVENDER, will my luck with the girls to Dora Townsend... may her luck with boys change.
 - I, JAMES WADE, will all my patience and indulgence to all who have to suffer through PCHS.
 - I, JEFFREY WARNER, will my Saturday night fun to Rick Madron.
 - I, KAREN WILFONG, will my ability to get out of study hall to Karen Underwood, in hopes that she will use it to better advantage.
 - I, PAM WEAVER, being empty minded and physically exhausted, will my ability to do chemistry (under statement of the year) to Rick Wooddell, in hopes that he will have a better understanding of what it's all about.
 - I, SHIRLEY WILFONG, will my love for Virginians to Melissa Rittenhouse, with the hope she will have the same good luck.
- We, BECKY CUTLIP and PATTY IRVINE, will to Miss Dean, a genius to do all the work she expected us to do in bookkeeping.
- I, MARK KANE, will my fantastic "driving ability" to "Mouth" Morrison, so that he will have equally as many wrecks as I.
 - I, WINDEL JACK, will my driving ability to one who needs it, namely Jack Goldizen.

Class Will

- I, CARMELLA KENNEY, will to Rachel Slaven, a club, hoping she will know what to do with it, and to Debbie Sparks, I will a teddy bear named "Housy".
- I, DOUG JOHNSON, will to Doug Ryder, or any other dumb person, my seat in Frances McElwee's English class hoping they will flunk the way I did.
- I, ROGER KERSHNER, will Nothing! Nothing! Nothing!
- I, PAUL LAMBERT, will my ability to use my rod to Mac Vandevender; "Let's go fishing, Mac."
- I, SARAH LIPTRAP, will my place in Driver Ed., to anyone who can stand Mr. Crist's singing.
- I, SHELBY MADISON, will my electronics book, blownout resistors, diodes, etc., to anyone who can make use of them. I couldn't.
- I, HOWARD LOWE, will all my burnt up welding rods to Hal Wanless; since he doesn't know how to weld anyway.
- I, DAVID CAIN, will my position in football to anyone who can stand Coach Friel's "hollering".
- I, RUSSELL WADE ARBOGAST, will all Pocahontas County High School to the "Brownies".
- I, MARTHA COFFMAN, will my heart and love to Richard Workman, forever.
- I, MARILYN ARMSTRONG, will all fun band trips to Mr. McNeel.
- I, DONALD CURRY, will my ability to outrun the "fuzz" to Gerald Rexrode; if he stays with the "gators" he'll need it.
- I, RENAE CRIST, always at a loss for words, will to Charlotte Beverage, my ability to say the wrong thing at the wrong time, and to Debbie Mullenax, I will my place in the lunch line so that she will always be first.
- I, KAREN CUTLIP, of feeble mind and deteriorated body, will my honored place on the basketball team to Kay Galford.
- I, ESTEL CUMMINS, will my nickname, "Rat", to anyone small enough to deserve it.
- I, DENNIS HUNTER, will to "Peck" McKeever, my catching ability. To "Chicken" Wooddell, I will my driving ability hoping he can make Barford turns. Finally, I will to J. B. Kerr, an empty shell in memory of the one that got away.
- I, RUSTY FRIEL, do will to Wayne Brown Jackson III, a stick to beat off the girls.
- I, ALLEN FRIEL, will my hope to my sister that she will finish high school.
- I, DARLA EYE, will my ability to put up with Mr. Harris to anyone unlucky enough to take his class in "72-73".
- I, NINA FOWLER, of the overly abundant body, do will to Susie Workman my saddle oxfords hoping that they will get her higher off the ground than they did me. Also, to Barb and Cindy I will my ability to kick out street lights.
- I, DEBBIE FAULKNIER, will my nickname to Rick Moore. "Hi!" "Frog!"
- I, DONNA DUNBRACK, being of totally warped mind will Debbie Sparks, Rachel Slavens, and Susie Sharp, a whole lot of chewing gum to keep them occupied and out of trouble.
- I, DENNIS DEVER, will to all Mrs. Rountree's students, a party at her house.
- I, KEITH DEAN, will a good time to Fred Smith, with the hopes no one gives him as "tuff" a time as I did. Also, to Mr. Helmick, I will a box and a baby girl to talk about.
- I, VALINDA LEA DAVIS, will to Kay Galford my dictation set. May she become as slow as I was.
- I, GILBERT DEAN, will to Phillip Horne, all my ability and speed, so that he can make first team at V.P.I. To Woodrow Ray, I will my clean athletic supporter so that he may remain free of "jock...!"
- I, MIKE HOLLANDSWORTH, will one of my names to Kenny Kellison; I know he is tired of being called "Francis M. Cool".
- I, KEITH ALDERMAN, will to Mr. McMann, my ability to get correct answers to math problems even though I work them wrong.
- I, GARY BEVERAGE, will my electronics work bench to anyone who can put up with Mr. Swartz and the "Smoking Device".
- I, JO ELLEN WOODS, will to Karen Simmons, my great ability to get along with the Watoga residents, hide from the park officials, and have good fun. Also, she is to receive the Watoga Theme Song.
- I, CLARENCE D. WRIGHT, do will as follows: a new cook for PCHS, and my first million dollars; since I have already started on my second.
- I, PAM WOODDELL, will my drawing ability to anyone who loves to sketch as much as I do.